

ZUNDAPP

ERSATZTEIL-KATALOG
CATALOGUE OF SPARE PARTS
CATALOGUE DE PIECES DE RECHANGE

GS 125
Typ/Type 520-05 L5

1974 / 1975



1974

ZUNDAPP



ERSATZTEIL-KATALOG CATALOGUE OF SPARE PARTS

GS 125

Typ / Type 520-05L5, Motor / engine 285-20L0, Farbe: racing-rot, Index-Nr. 60
Colour: racing-red, index No. 60

Inhaltsverzeichnis	Table of Contents	Seite Page
<u>Motor</u>	<u>Engine</u>	
Gehäuse links	Casing left	2
Gehäuse rechts	Casing right	3
Gehäusedeckel links, Kickstarter	Casing cover left, kickstarter	4
Zylinder, Kurbelwelle	Cylinder, crankshaft	5
Gehäusedeckel rechts, Kupplung	Casing cover right, clutch	7
Vergaser, Ansaugstutzen	Carburettor, suction socket	9
Getriebe, Kettenritzel	Gearbox, chain pinion	11
Fußschaltung	Gear change shaft	12
PKZ-Anlage	CDI-system	13
Auspuffanlage	Exhaust system	14
<u>Fahrgestell</u>	<u>Frame</u>	
Rahmen, Geräuschkämpfer, Fußrasten	Frame, damper, foot rests	15
Teleskopgabel, Lenkungslagersatz	Telescopic fork, steering set	17
Hinterradschwinge, Kettenschutz, Federbein	Rear fork, chain guard, spring unit	18
Motoraufhängung, Fußbremse, Radständer	Engine mounting, foot brake, centre prop	19
Vorderrad	Front wheel	21
Hinterrad, Kette	Rear wheel, chain	23
Elektrische Ausrüstung	Electrical equipment	24 - 25
Lenker, Armaturen, Seilsäge	Handlebar, armatures, cables	27
Schutzbleche, Bügel	Fairings, strap	28
Tank, Sitzbank, Rückblickspiegel, Werkzeugsatz	Fuel tank, bench seat, mirror, Tool kit	29
Ausbesserungslack, Fahrzeug-Bild	Tin repair varnish, ill. of motorcycle	30
Schaltplan GS 125	Wiring Diagram GS 125	31

Casing left
Carter gauche

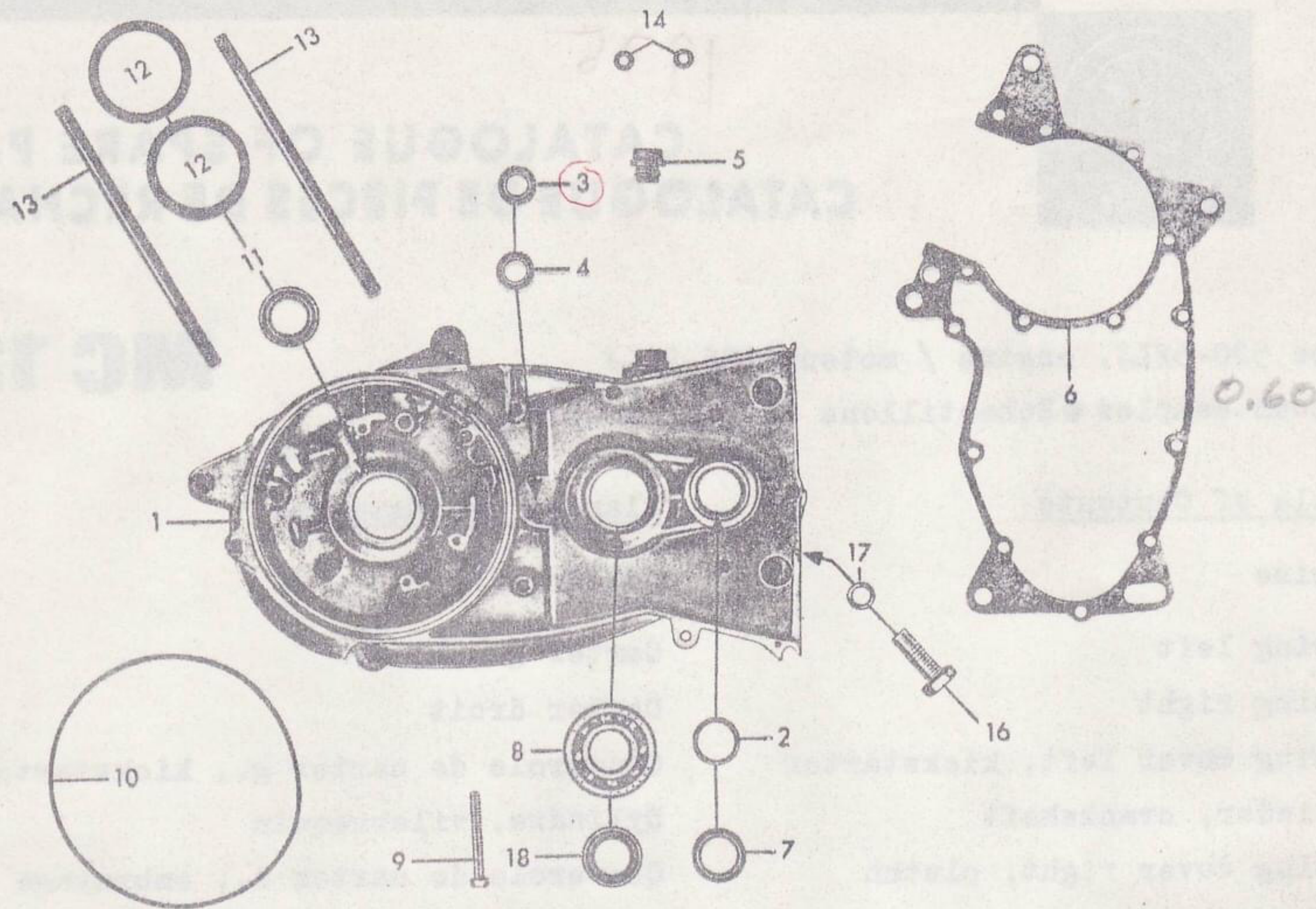

Fig.	Réf. / Order No.	Description	Désignation	Pce.
1-5	S 285-01.921	Casing left	Carter gauche	1
2	S 285-01.203	Bearing bush ϕ 20	Coussinet ϕ 20	1
3	N 285-01.757 ² 223	Needle sleeve 12x20x13	Douille à aiguille 12x20x13	1
4	S 285-01.224	Washer 12,3x19,9x1	Rondelle 12,3x19,9x1	1
5	S 281-01.135	Oil filler screw	Ecrou de remplissage d'huile	1
6	S 285-01.901	Housing gasket when ordering 1 piece, a packet of 5 will be delivered.	Joint pour carter par commande d'un pièce, un paquet de cinq sera livré.	1
7	S 285-01.204	Shaft seal 20x28x6	Joint d'arbre 20x28x6	1
8	S DIN 625 6204 C3	Ball bearing 20x47x14	Roulement à billes 20x47x14	1
9	S DIN 84 BM 6x45	Cylinder bolt	Vis cylindrique	2
10	S 285-01.192	Rubber ring ϕ 123	Anneau en caoutchouc ϕ 123	1
S 11	S 285-01.194 ✓	Shaft seal 20x30x7	Joint d'arbre 20x30x7	1
12	S 285-01.210	Washer 42x51,9x0,05	Rondelle 42x51,9x0,05	var.
12	S 285-01.211	Washer 42x51,9x0,1	Rondelle 42x51,9x0,1	var.
12	S 285-01.212	Washer 42x51,9x0,2	Rondelle 42x51,9x0,2	var.
13	S 285-01.197	Threaded pin M 8x154	Tige filetée M 8x154	2
14	S M 181 z 138	Press-fit bush	Douille d'ajustage	2
16	S 285-05.208	Screw SW 17	Vis à tenons SW 17	1
17	S DIN 7603 A10x13,5	Sealing ring	Bague d'étanchéité	1
18	S 285-01.183	Shaft seal 20x30x7/1	Joint d'arbre 20x30x7/1	1

Casing right
Carter droit

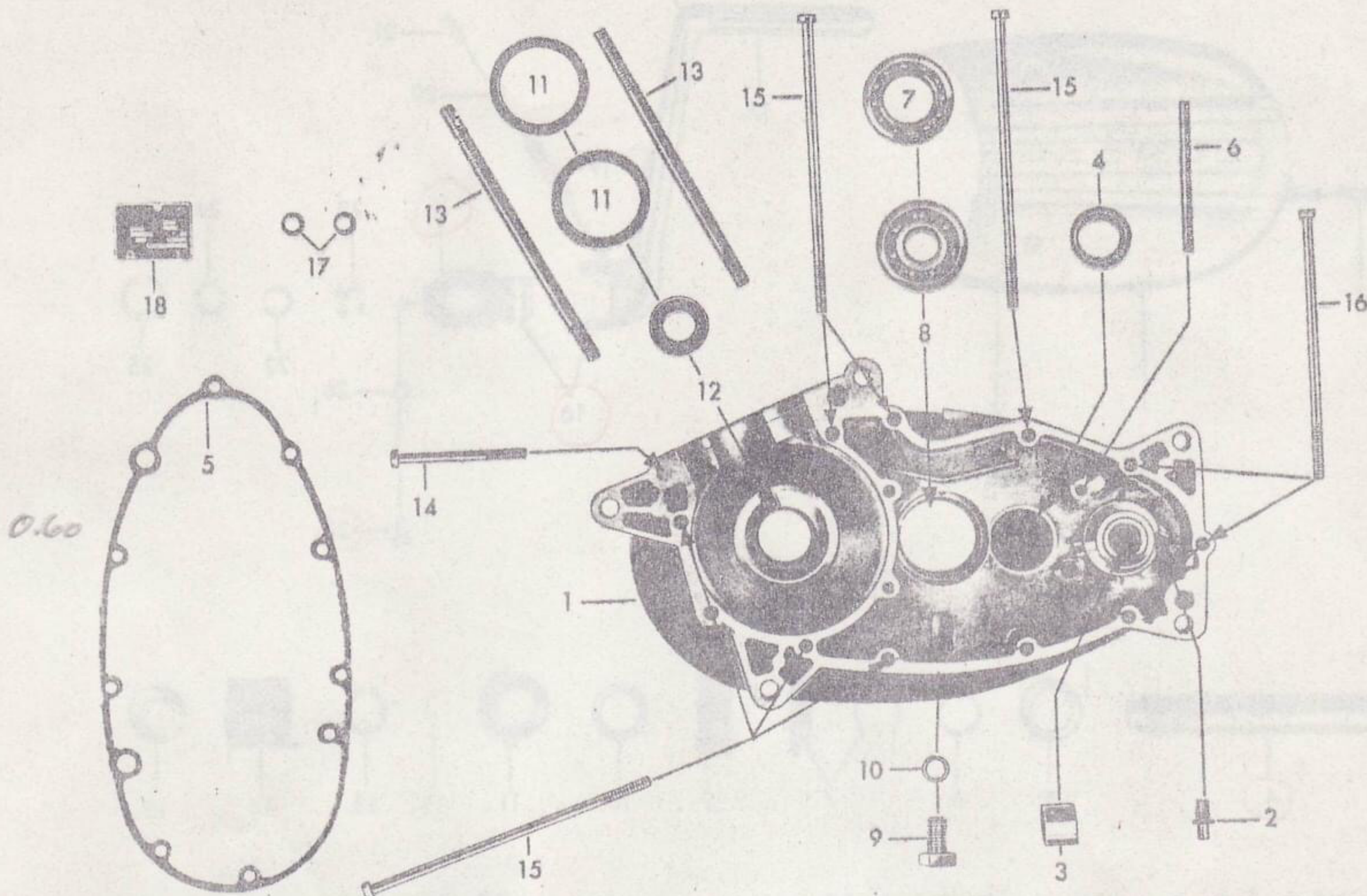

Fig.	Réf. / Order No.	Description	Désignation	Pce.
S 1-4	285-01.919	Casing right without rollers without distance rings	Carter droit sans rouleaux et anneaux de distance	1
S 2	285-01.164	Stud	Boulon	1
S 3	267-01.128	Bearing bush ϕ 16	Coussinet ϕ 16	1
S 4	285-01.923	Bearing set consisting of: 1 Bearing bush ϕ 21,5 19 Rollers 3,5x6,5 1 Distance ring ϕ 18 1 Distance ring ϕ 19	Jeu de roulement comprenant: 1 Coussinet ϕ 21,5 19 Rouleaux 3,5x6,5 1 Anneau de distance ϕ 18 1 Anneau de distance ϕ 19	1
S 5	285-01.902	Housing gasket When ordering 1 piece, a packet of 5 will be delivered	Joint pour carter par commande d'un pièce, un paquet de cinq sera livré	1
S 6	DIN 1481 5x80	Clamping sleeve	Douille de serrage	1
S 7	DIN 625 16005/C3	Ball bearing 25x47x8	Roulement à billes 25x47x8	1
S 8	DIN 625 6303 /C3	Ball bearing 17x47x14	Roulement à billes 17x47x14	1
S 9	DIN 933 M 10x18	Oil drain plug	Vis de vidange pour l'huile	1
S 10	DIN 7603 A10x13,5	Sealing ring	Bague d'étanchéité	1
S 11	285-01.210	Washer 42x51,9x0,05	Rondelle 42x51,9x0,05	var.
S 11	285-01.211	Washer 42x51,9x0,1	Rondelle 42x51,9x0,1	var.
S 11	285-01.212	Washer 42x51,9x0,2	Rondelle 42x51,9x0,2	var.
S 12	285-01.220	Shaft seal 20x30x8/1	Joint d'arbre 20x30x8/1	1
S 13	285-01.197	Threaded pin M 8x154	Tige filetée M 8x154	2
S 14	DIN 84BM6x65x20	Cylinder bolt	Vis cylindrique	1
S 15	285-01.180	Cylinder bolt M 6 x 154	Vis cylindrique M 6x154	8
S 16	285-01.181	Cylinder bolt M 6 x 140	Vis cylindrique M 6x140	3
S 17	M 181 z 138	Press-fit bush	Douille d'ajustage	2
S 18	247-01.126	Model plate	Plaque minéralogique	1

Casing cover left, kickstarter
 Couvercle de carter gauche, kickstarter

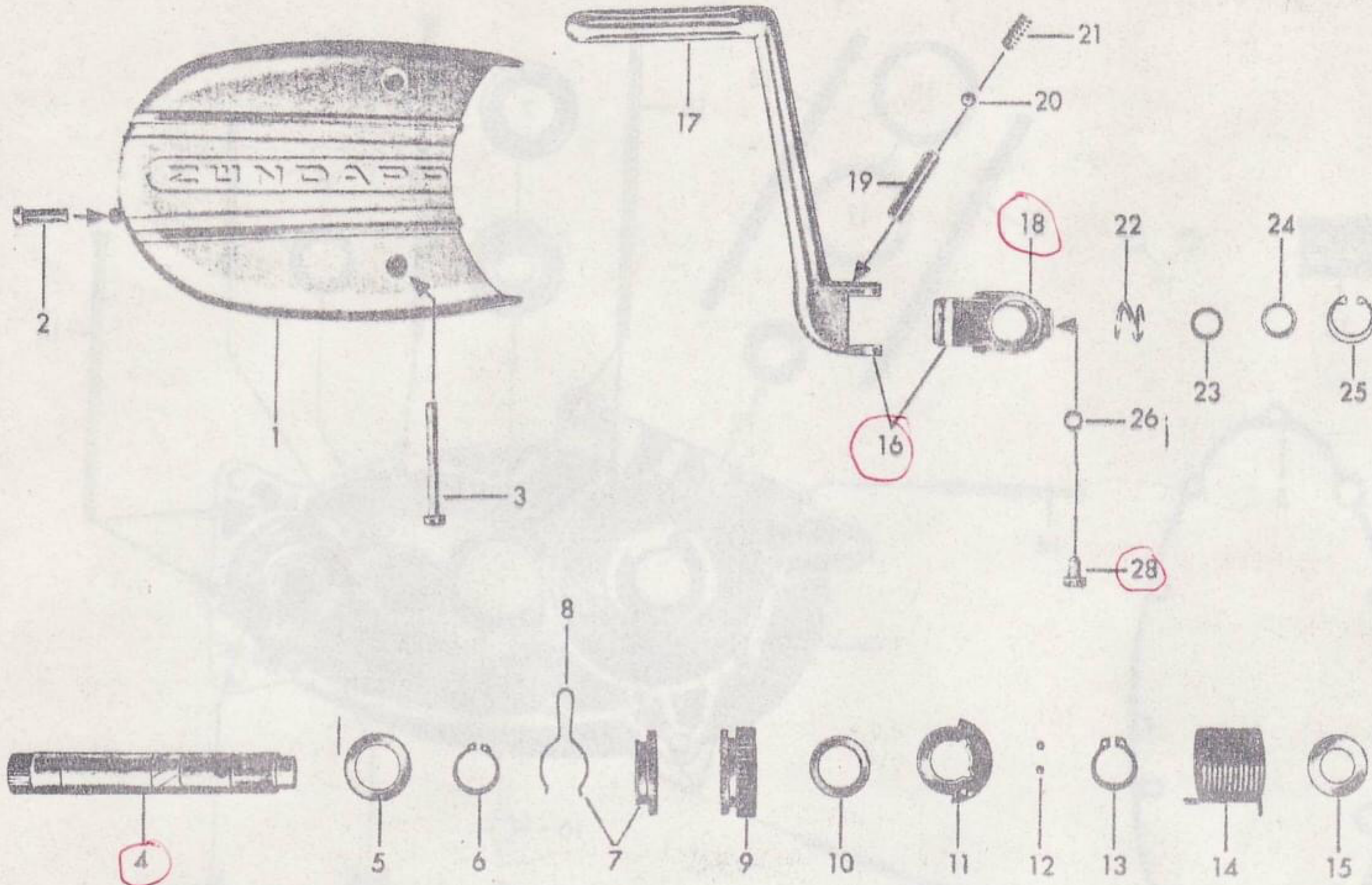

Fig.	Réf./ Order No.	Description	Désignation	Pce.
1	285-01.177	Casing cover left	Couvercle de carter gauche	1
2	DIN 84 BM 6x22	Cylinder bolt	Vis cylindrique	1
3	DIN 84 BM 6x55	Cylinder bolt	Vis cylindrique	2
4	285-05.333	Kickstarter spindle	Arbre de kickstarter	1
5	265-05.255	Washer 22,1x32x0,2	Rondelle 22,1x32x0,2	var.
5	265-05.257	Washer 22,1x32x0,3	Rondelle 22,1x32x0,3	var.
6	DIN 471 20x1,2	Retaining ring	Jonc d'arrêt	1
7	267-05.910	Dog cpl.	Entraîneur cpl.	1
8	267-05.334	Brake spring	Ressort de freinage	1
9	285-05.169	Starter gear	Engrenage de démarrage	1
10	267-05.312	Washer 20,2x28x1,0	Rondelle 20,2x28x1,0	2
10	267-05.310	Washer 20,2x28x0,1	Rondelle 20,2x28x0,1	var.
10	267-05.313	Washer 20,2x28x0,5	Rondelle 20,2x28x0,5	var.
10	267-05.315	Washer 20,2x28x0,2	Rondelle 20,2x28x0,2	var.
11	285-05.209	Starter buffer	Butée kick	1
12	DIN 5401 Ø 5	Ball	Bille	2
13	DIN 471 20x1,75	Retaining ring	Jonc d'arrêt	1
14	285-05.207	Spring	Ressort	1
15	265-05.245	Washer 16,2x28x1,0	Rondelle 16,2x28x1,0	1
16	285-05.674	Kickstarter lever cpl.	Levier de kickstarter cpl.	1
17	285-05.234	Kickstarter lever single	Levier de kickstarter nu	1
18	285-05.332 <i>NEW</i>	Kickstarter sleeve sing.	Douille nu	1
19	DIN 7 8x6x36	Cylinder pin	Goupille cylindre	1
20	DIN 5401 Ø 8	Ball	Bille	1
21	267-05.319	Compression spring	Ressort de pression	1
22	285-05.299	Spring	Ressort	1
23	285-05.302	O-ring Ø 12x2	Anneau O Ø 12x2	1
25	DIN 472 22x1	Retaining ring	Jonc d'arrêt	1
26	DIN 7603A6,5x9,5	Sealing ring	Bague d'étanchéité	1
28	DIN 912 M 8x25	Cylinder bolt	Vis cylindrique	1
24	285-05.300	Washer 12,1x16,5x1,0	Rondelle 12,1x16,5x1,0	1

SAME FOR CS 75

Cylinder, crankshaft
Cylindre, vilebrequin

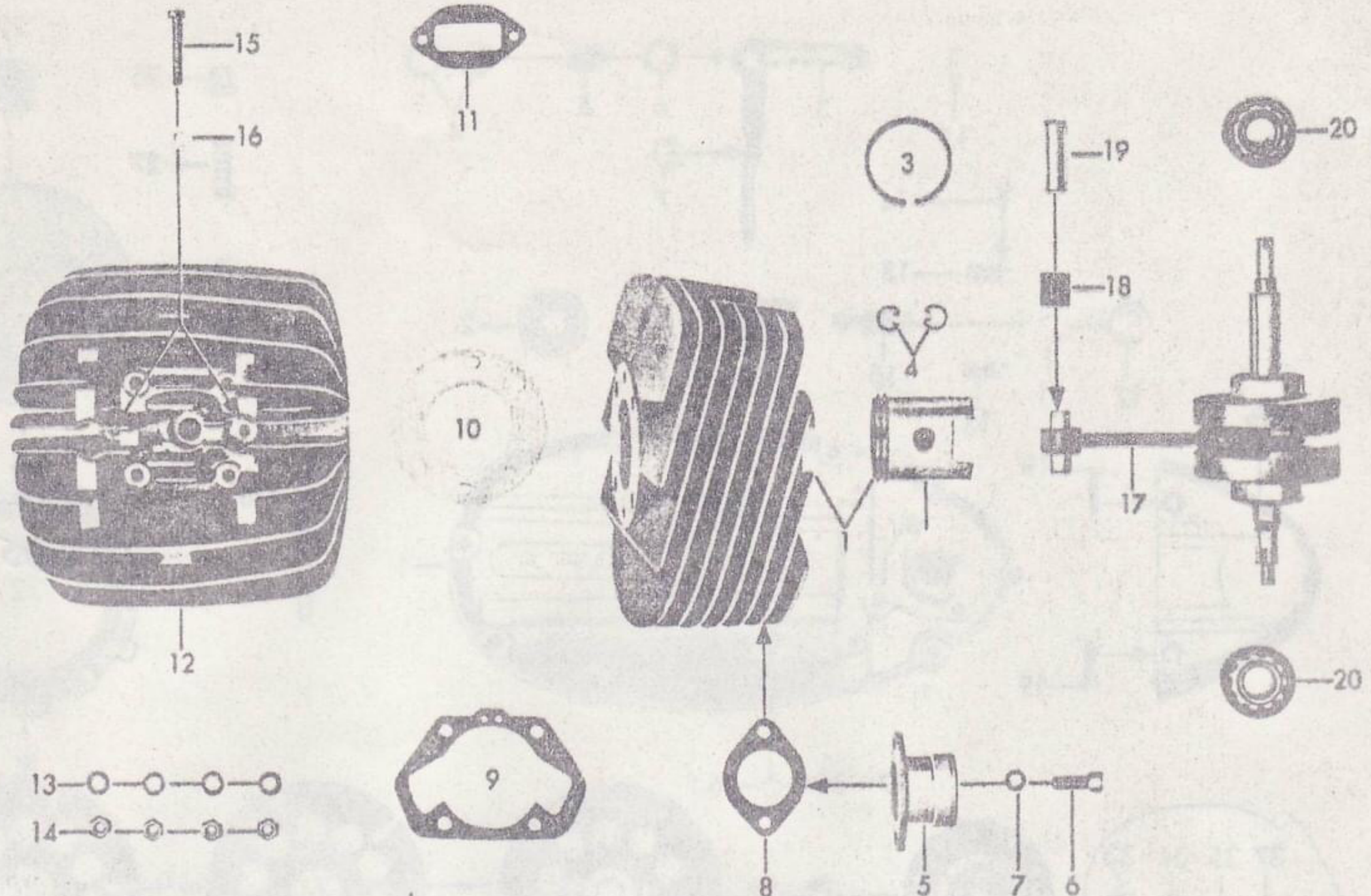

Fig.	Réf. / Order No.	Description	Désignation	Pce.
SS 1	285-02.736	Cylinder with piston	Cylindre avec piston	1
SS 2	285-02.729	One-ring-piston ϕ 54 <u>Different tolerances</u> Indicate tolerance letter being stamped on the cylinder head	Piston cpl. ϕ 54 <u>Tolérances différentes</u> Indiquer la lettre de tolérance étant estampée sur la tête du cylindre	1
SS 3	285-02.176	L-Piston ring ϕ 52x2	Segment de piston "L" ϕ 52x2	1
SS 4	DIN 73123 15x1,2	Retaining ring	Anneau de retenue	2
SS 5	285-02.637	Flange	Bride	1
SS 6	DIN 912 M 8x25	Cylinder bolt	Vis cylindrique	2
SS 7	DIN 433 8,4	Washer	Rondelle	2
SS 8	285-02.162	Gasket	Bague d'étanchéité	1
SS 9	285-02.152	Cylinder gasket	Joint de cylindre	1
SS 10	285-02.153	Cylinder head gasket	Joint de culasse de cylindre	1
SS 11	285-04.108	Gasket for suction socket	Joint pour tubulure d'aspiration	1
SS 12	285-02.737	Cylinder head	Culasse de cylindre	1
SS 13	DIN 1440 ϕ 8	Washer	Rondelle	4
SS 14	DIN 934 M 8	Hexagon nut	Ecrou à six pans	4
SS 15	DIN 931 M 7x45	Hexagon bolt	Boulon à six pans	2
SS 16	DIN 125 A 7,4	Washer	Rondelle	2
SS 17	285-03.908 Mc	Crankshaft cpl.	Vilebrequin cpl.	1
SS 18	285-03.139	Needle cage 15x19x20	Cage à aiguilles 15x19x20	1
SS 19	285-03.120	Piston pin ϕ 15	Fourillon de piston ϕ 15	1
SS 20	285-03.905	Ball bearing 20x52x15 (M20) = 10,55	Roulement à billes 20x52x15	2

285-03.903

CONNECT. ROD Assy 74,50

Casing cover right, clutch
 Couvercle de carter droite, embrayage

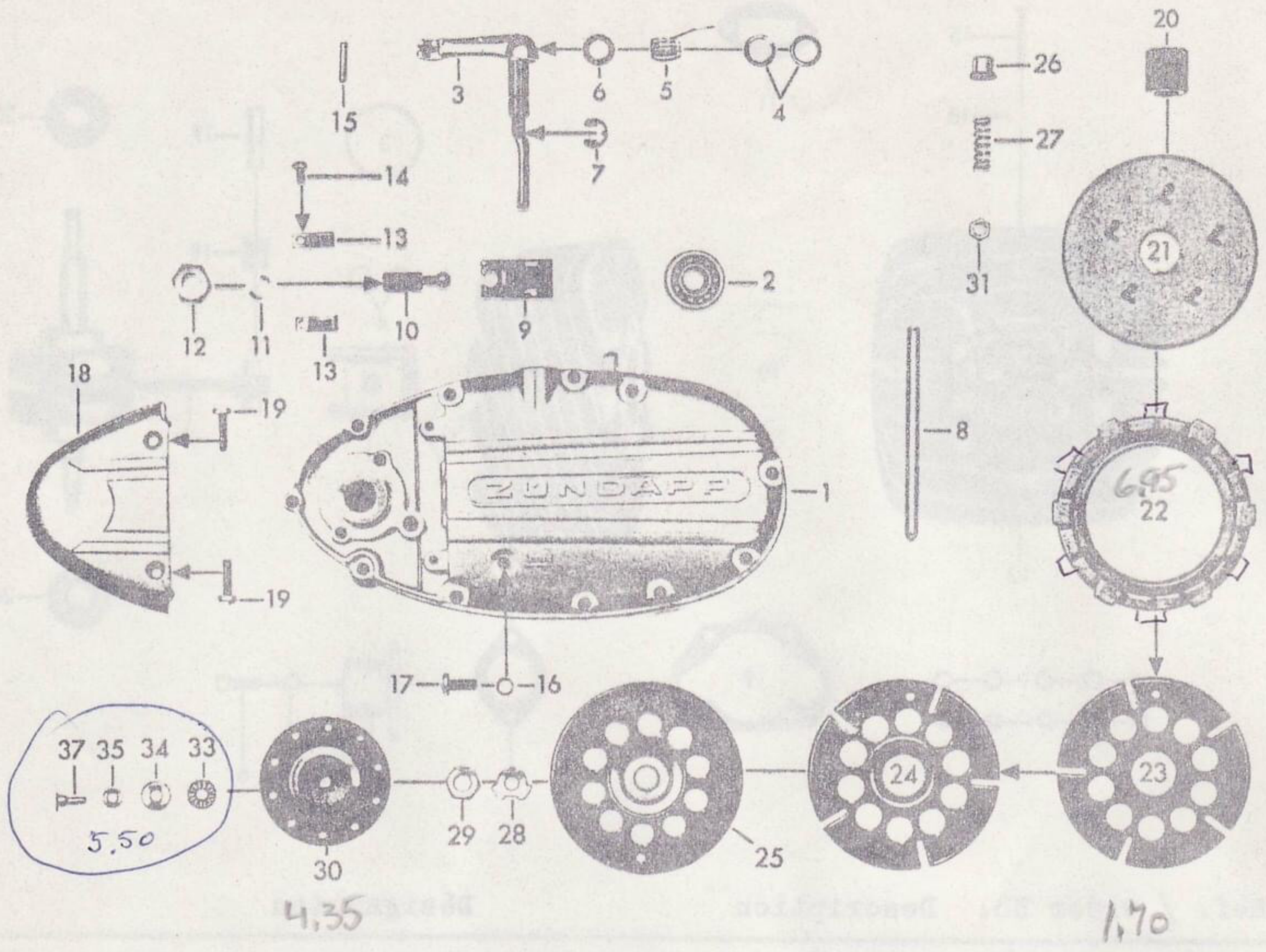

Fig.	Réf. / Order No.	Description	Désignation	Pce.
S 1	285-01.922	Casing cover right	Couvercle de carter droit	1
S 2	DIN 625 6201 C3	Ball bearing 11x32x10	Roulement à billes 11x32x10	1
S 3	265-06.602	Clutch lever	Levier d'embrayage	1
S 4	281-06.114	Washer 0,2 mm thick	Rondelle 0,2 mm	1
S 4	281-06.115	Washer 0,5 mm thick	Rondelle 0,5 mm	var.
S 5	265-06.112	Spring	Ressort de torsion	1
S 6	405-15.388	Sealing ring	Bague d'étanchéité	1
S 7	DIN 6799 8	Retaining washer	Anneau de retenue	1
S 8	285-05.325	Bolt with groove	Goujon de guidage	1
S -	DIN 471 8x0,8	Retaining ring	Jonc d'arrêt	1
S 9	265-06.104	Clutch tongue	Langnette d'embrayage	1
S 10	265-06.106	Set screw	Vis de réglage	1
S 11	DIN 7603 A10x13,5	Sealing ring	Bague d'étanchéité	1
S 12	DIN 936 M 10x1	Hexagon nut	Ecrou à six pans	1
S 13	265-06.109	Retaining spring	Ressort de retenue	2
S 14	DIN 84 AM 4x6	Cylinder bolt	Vis cylindrique	2
S 15	DIN 1481 3x12	Dowel	Boulon de tension	1
S 16	DIN 7603 A6x10	Sealing ring	Bague d'étanchéité	1
S 17	DIN 85 AM 6x12	Oval-head screw	Vis à tête goutte de suif	1
S 18	285-01.105	Connector cap ²	Capot de raccordement	1
S 19	DIN 964 AM 5x20	Oval-head screw	Vis à tête goutte de suif	2
S 20	285-06.101	Pinion	Pignon	1
S 21	285-06.603	Retaining plate	Disque de retenue	1
S 22	281-06.166	Disk	Lamelle	6 ✓
S 23	265-06.130	Clutch plate	Disque d'embrayage	4
S 24	265-06.131	Clutch plate	Disque d'embrayage	1
S 25	265-06.127	Cover plate	Disque de recouvrement	1
S 26	261-06.155	Spring sleeve	Douille à ressort	10
S 27	285-06.107	Clutch spring	Ressort d'embrayage	10
S 28	284-06.104	Retaining sheet	Plaque de retenue	1
S 29	265-06.202	Hexagon nut	Ecrou à six pans	1
S 30	285-06.108	Thrust plate	Plaque de pression	1
S 31	DIN 934 M 4	Hexagon nut	Ecrou à six pans	5
S 33	285-06.115	Needle bearing 10x24	Roulement à aiguille 10x24	1
S 34	285-06.116	Washer 10x24x1	Rondelle 10x24x1	1
S 35	285-06.111	Washer 10,1x18x0,1	Rondelle 10,1x18x0,1	1
S 35	285-06.112	Washer 10,1x18x0,2	Rondelle 10,1x18x0,2	var.
S 35	285-06.113	Washer 10,1x18x0,4	Rondelle 10,1x18x0,4	var.
S 35	285-06.114	Washer 10,1x18x0,8	Rondelle 10,1x18x0,8	var.
S 37	285-06.605	Thrust pin	Goupille de pression	1

Carburettor, suction socket
 Carburateur, tubulure d'aspiration

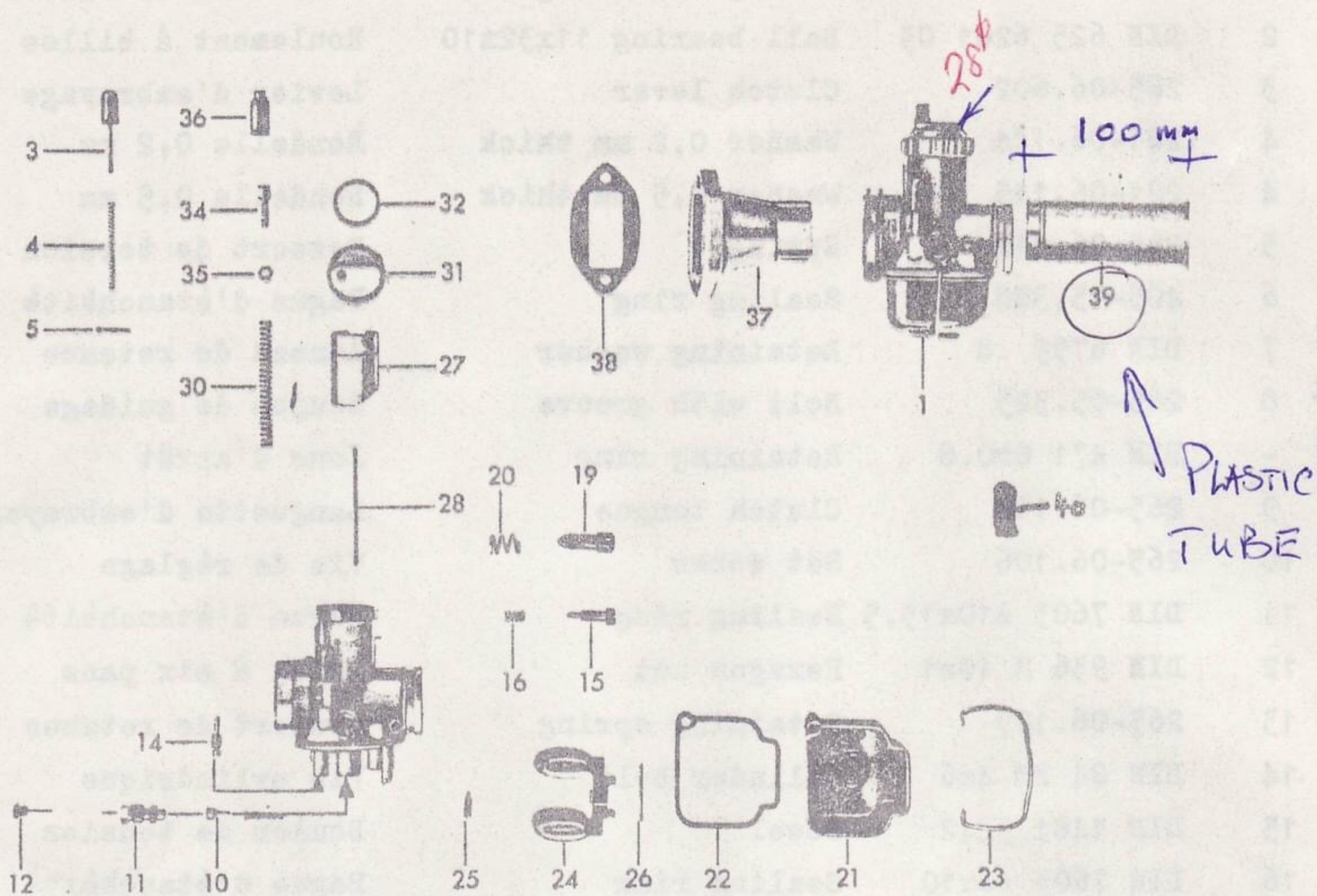
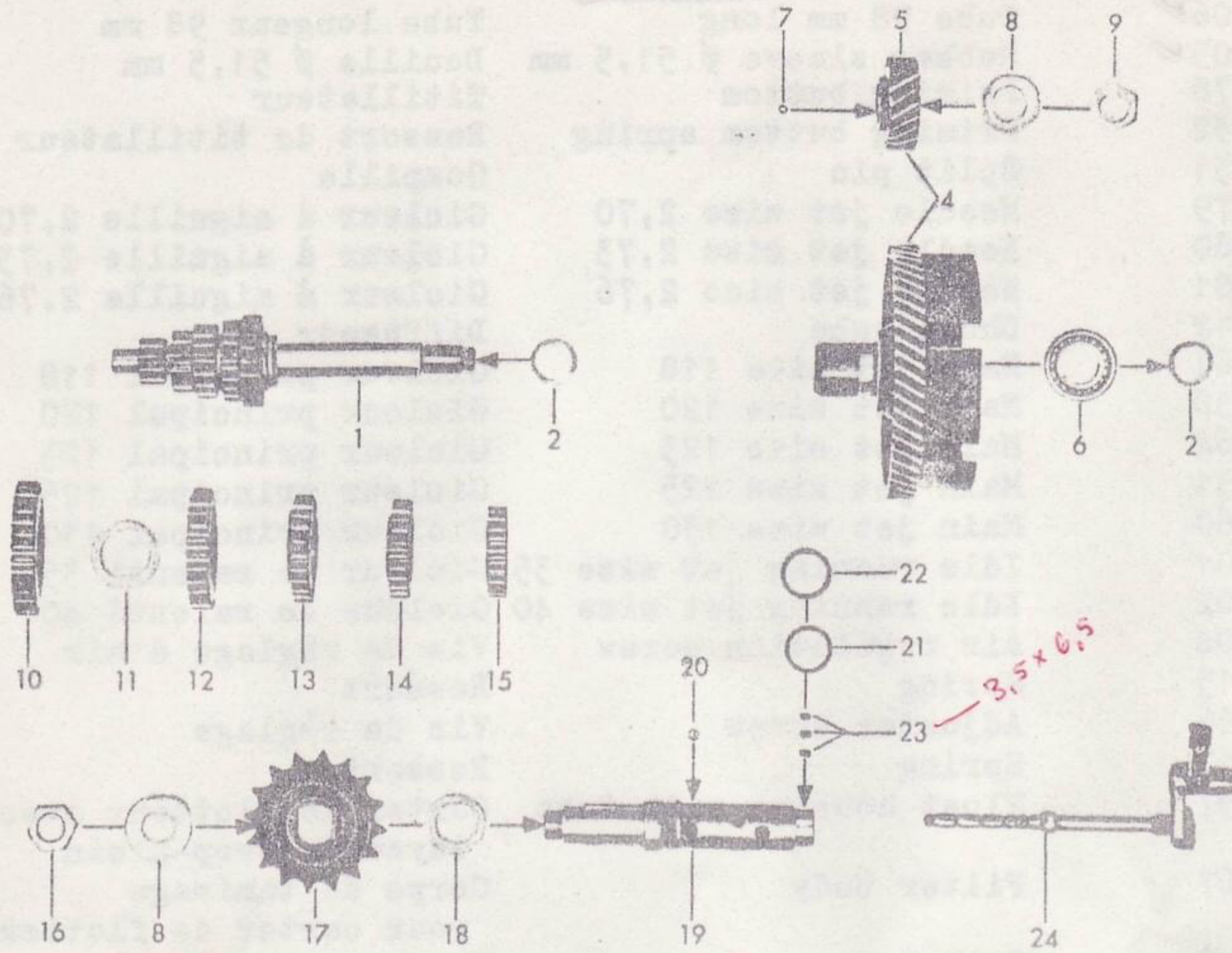

Fig.	Réf. / Order No.	Description	Désignation	Pce.
N 1	285-04.737	Carburettor (84/28/108)	Carburateur 84/28/108	1
N -	285-04.206 ✓	Tube 98 mm long	Tube longueur 98 mm	1
N -	285-04.205 ✓	Rubber sleeve Ø 51,5 mm	Douille Ø 51,5 mm	1
3	285-04.978	Priming button	Titillateur	1
4	251-04.932	Priming button spring	Ressort de titillateur	1
5	251-04.931	Split pin	Goupille	1
10	285-04.979	Needle jet size 2,70	Gicleur à aiguille 2,70	var.
10	285-04.980	Needle jet size 2,73	Gicleur à aiguille 2,73	1
10	285-04.981	Needle jet size 2,76	Gicleur à aiguille 2,76	var.
11	285-04.912	Choke tube	Diffuseur	1
12	285-04.961	Main jet size 118	Gicleur principal 118	var.
12	285-04.950	Main jet size 120	Gicleur principal 120	var.
12	285-04.964	Main jet size 123	Gicleur principal 123	1
12	285-04.951	Main jet size 125	Gicleur principal 125	var.
12	285-04.960	Main jet size 130	Gicleur principal 130	var.
14	285-04.901	Idle running jet size 35	Gicleur de ralenti 35	var.
14	285 04.902	Idle running jet size 40	Gicleur de ralenti 40	1
15	220-04.904	Air regulation screw	Vis de réglage d'air	1
16	285-04.915	Spring	Ressort	1
19	285-04.946	Adjuster screw	Vis de réglage	1
20	285-04.917	Spring	Ressort	1
21	285-04.957	Float housing with tube	Carter de flotteur avec tuyau de trop-plein	1
--	285-04.967	Filter body	Corps de tamisage pour carter de flotteur	1
22	285-04.919	Gasket	Bague d'étanchéité	1
23	285-04.920	Spring clip	Ressort	1
24	285-04.921	Float	Flotteur	1
25	285-04.977	Float needle with clip	Aiguille de flotteur avec etrier	1
26	285-04.923	Pin	Tige	1
27	285-04.982	Gas slide	Volet de gaz	1
28	285-04.983	Jet needle	Aiguille de gicleur	1
30	285-04.986	Slide spring	Ressort de volet	1
31	285-04.989	Cover plate	Plaque de couvercle	1
32	285-04.990	Rubber sealing ring	Joint	1
34	267-04.938	Adjuster screw	Vis de réglage	2
35	251-04.927	Lock nut	Ecrou	2
36	517-17.111	Rubber sleeve	Douille en caoutchouc	2
--	285-04.984	Retaining plate	Plaquette de retenue	1
--	285-04.985	Spring plate	Disque de ressort	1
--	285-04.988	Slide spring short	Ressort de volet	1
--	281-04.905	Fixation screw	Vis de fixation	2
S 37	285-04.974	Suction socket with rubber sleeve	Tubulure d'aspiration avec douille en caoutchouc	1
S 38	285-04.108	Gasket for suction socket	Joint pour tuyau d'aspiration	1
S --	DIN 433 6,4	Washer	Rondelle	2
S --	DIN 934 M 6	Hexagon nut	Ecrou à six pans	2
S (39)	285-04.185	Tube	Tube	1
S 40	285-04.987 28φ	Gas slide	Volet de air	1
--	DIN 3017 LA 40-60	Clamping clip	Collier de tuyau	2

Some illustration are not identical with the parts

Quelques pièces ne sont pas identiques avec les illustrations

Gearbox, chain pinion
Boîte de vitesses



13,

not identical with the
illustration

Fig.	Réf. / Order No.	Description	Désignation	Pce.
S 1	285-05.637	Drive shaft	Arbre principal	1
S 2	265-05.178	Washer 17,1x23x0,05	Rondelle 17,1x23x0,05	var.
S 2	265-05.177	Washer 17,1x23x0,1	Rondelle 17,1x23x0,1	var.
S 2	265-05.176	Washer 17,1x23x0,2	Rondelle 17,1x23x0,2	var.
S 2	265-05.175	Washer 17,1x23x0,5	Rondelle 17,1x23x0,5	var.
S 2	265.05.179	Washer 17,1x23x0,8	Rondelle 17,1x23x0,8	var.
S 4	285-05.903	Clutch wheel cpl.	Roue d'embrayage cpl.	1
-	285-05.330	Needle cage K17x21x13	Cage à aiguilles K17x21x13	1
S 5	286-05.102	Pinion single	Pignon nu	1
S 6	DIN 625 6003	Ball bearing 17x35x10	Roulement à billes 17x35x10	1
S 7	DIN 5401 Ø 5	Ball	Bille	2
S 8	276-05.198	Washer 15,2x30x0,75	Rondelle 15,2x30x0,75	2
S 9	285-05.151	Hexagon nut M 15x1 lefthand	Ecrou à six pans filet à gauche	1
S 10	285-05.243	Gear wheel 1st speed 34t	Engrenage 1ère vit. 34 dents	1
S 11	265-05.256	Washer 22,1x32x0,1	Rondelle 22,1x32x0,1	var.
S 11	265-05.255	Washer 22,1x32x0,2	Rondelle 22,1x32x0,2	var.
S 11	265-05.257	Washer 22,1x32x0,3	Rondelle 22,1x32x0,3	var.
S 12	285-05.242	Gear wheel 2nd speed 26t	Engrenage 2ème vit. 26 dents	1
S 13	285-05.241	Gear wheel 3rd speed 24t	Engrenage 3ème vit. 24 dents	1
S 14	285-05.239	Gear wheel 4th speed 23t	Engrenage 4ème vit. 23 dents	1
S 15	285-05.237	Gear wheel 5th speed 19t	Engrenage 5ème vit. 19 dents	21
S 16	276-05.119	Hexagon nut M 15x1 righthand	Ecrou à six pans M 15x1 filet à droit	1
S 17	285-05.286	Chain pinion 12 teeth	Pignon de chaîne 12 dents	var.
S 17	285-05.199	Chain pinion 13 teeth	Pignon de chaîne 13 dents	1
S 17	285-05.200	Chain pinion 14 teeth	Pignon de chaîne 14 dents	var.
S 17	285-05.201	Chain pinion 15 teeth	Pignon de chaîne 15 dents	var.
S 18	265-05.202 285.05-279 " " 16 " "	Washer 20,2x28x0,1	Rondelle 20,2x28x0,1	var.
S 18	267-05.315	Washer 20,2x28x0,2	Rondelle 20,2x28x0,2	var.
S 18	267-05.312	Washer 20,2x28x1,0	Rondelle 20,2x28x1,0	1
S 19	285-05.609	Selector shaft	Arbre baladeur	1
S 20	278-05.101	Ball Ø 7	Bille Ø 7	20
S 21	281-05.152	*Distance ring Ø 18	*Anneau de distance Ø 18	1
S 22	281-05.153	*Distance ring Ø 19	*Anneau de distance Ø 19	1
S 23	285-05.334	*Roller DIN 5402 3,5x6,5	*Rouleau DIN 5402 3,5x6,5	19
S 24	285-05.673	Pull cotter cpl.	Clavette coulissante cpl.	1

*see also bearing set
page 3, ill. No. 4

*voir également jeu de joint
page 3, fig. no. 4

Gear change shaft
Arbre de sélecteur au pied

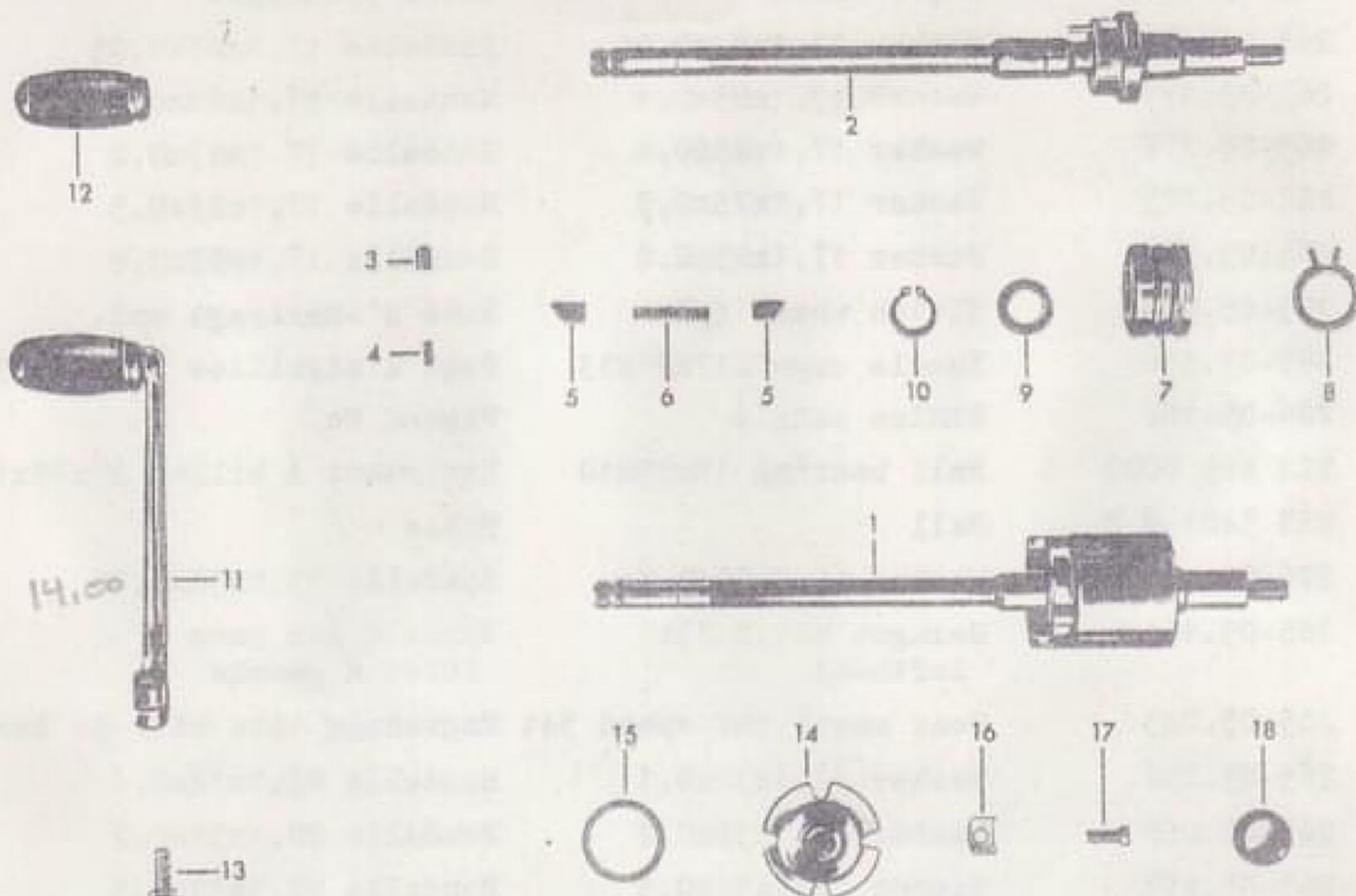

Fig.	Réf. / Order No.	Description	Désignation	Pce.
S 1	285-05.723	Gear change shaft cpl.	Arbre de sélecteur au pied	1
S 2	285-05.667	Gear change shaft single	Arbre de sélecteur au pied	1
S 3	267-05.125	Bolt	Boulon	1
S 4	267-05.126	Compression spring	Ressort de pression	1
S 5	285-05.307	Latch	Cliquet	2
S 6	267-05.585	Spring	Ressort	1
S 7	285-05.310	Pawl guide rail	Butoir de cliquet	1
N -	DIN 660 2,6x6	Rivet	Rivet	1
S 8	278-05.100	Return spring	Ressort de rappel	1
S 9	267-05.244	Washer 16,2x22,8x0,1	Rondelle 16,2x22,8x0,1	var.
S 10	DIN 471 16x1	Retaining ring	Jonc d'arrêt	1
S 11 ✓	283-05.716 NEW	Foot shift lever	Levier de sélecteur	1
S 12	616 z 25	Rubber sleeve	Douille en caoutchouc	1
S 13	DIN 933 M 6x16	Hexagon bolt	Boulon à six pans	1
S 14	267-05.112	Setting bell	Cloche de réglage	1
S 15	285-05.322	O-ring ϕ 30	Anneau O ϕ 30	1
S 16	267-05.113	Shim	Plaquette d'appui	2
S 17	DIN 920 M 6x15	Oval-head screw	Vis à tête goutte de suif	2
S 18	267-05.130	Rubber cap.	Capuchon en caoutchouc	1

CDI-system
Allumage électronique

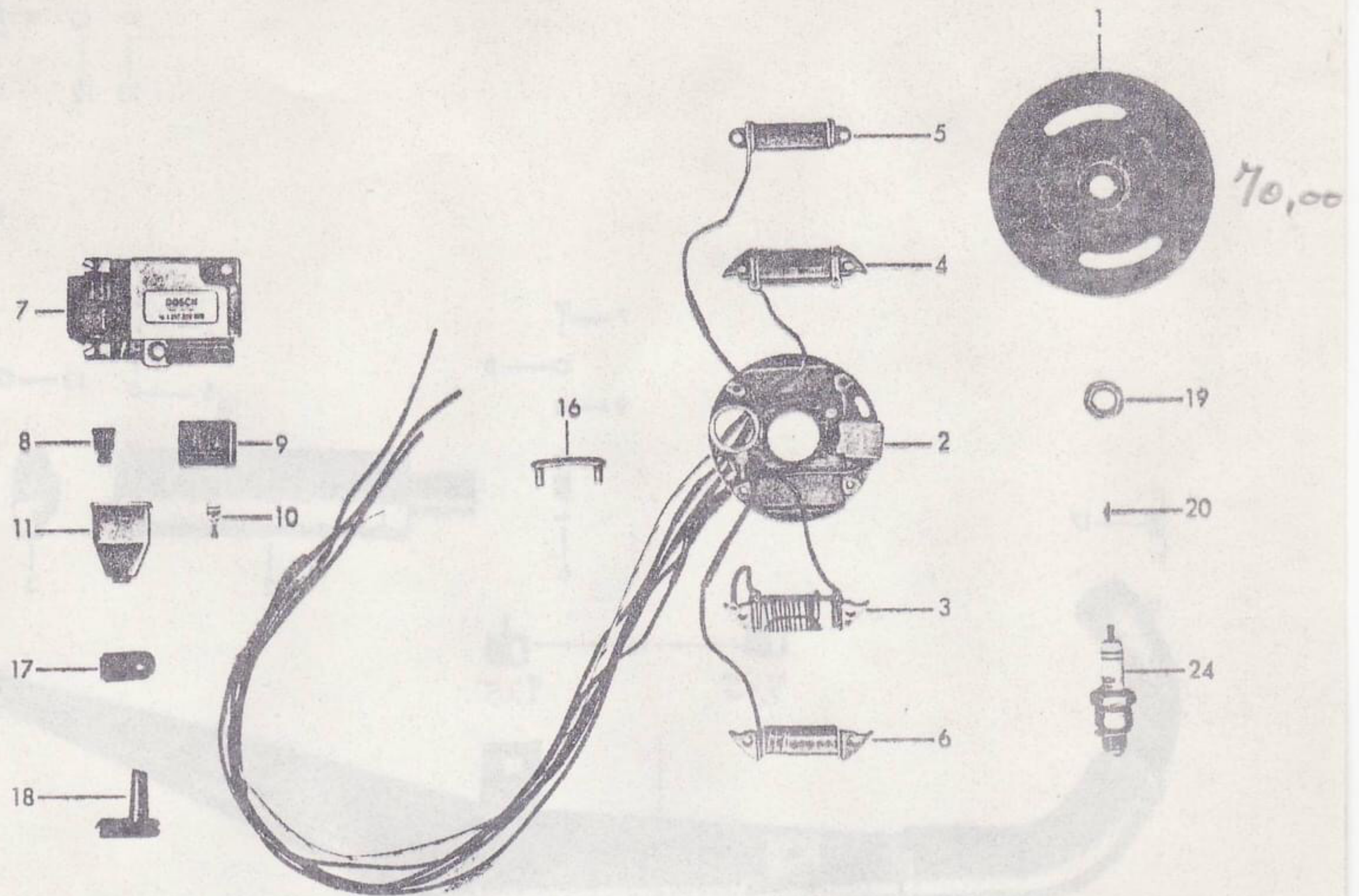
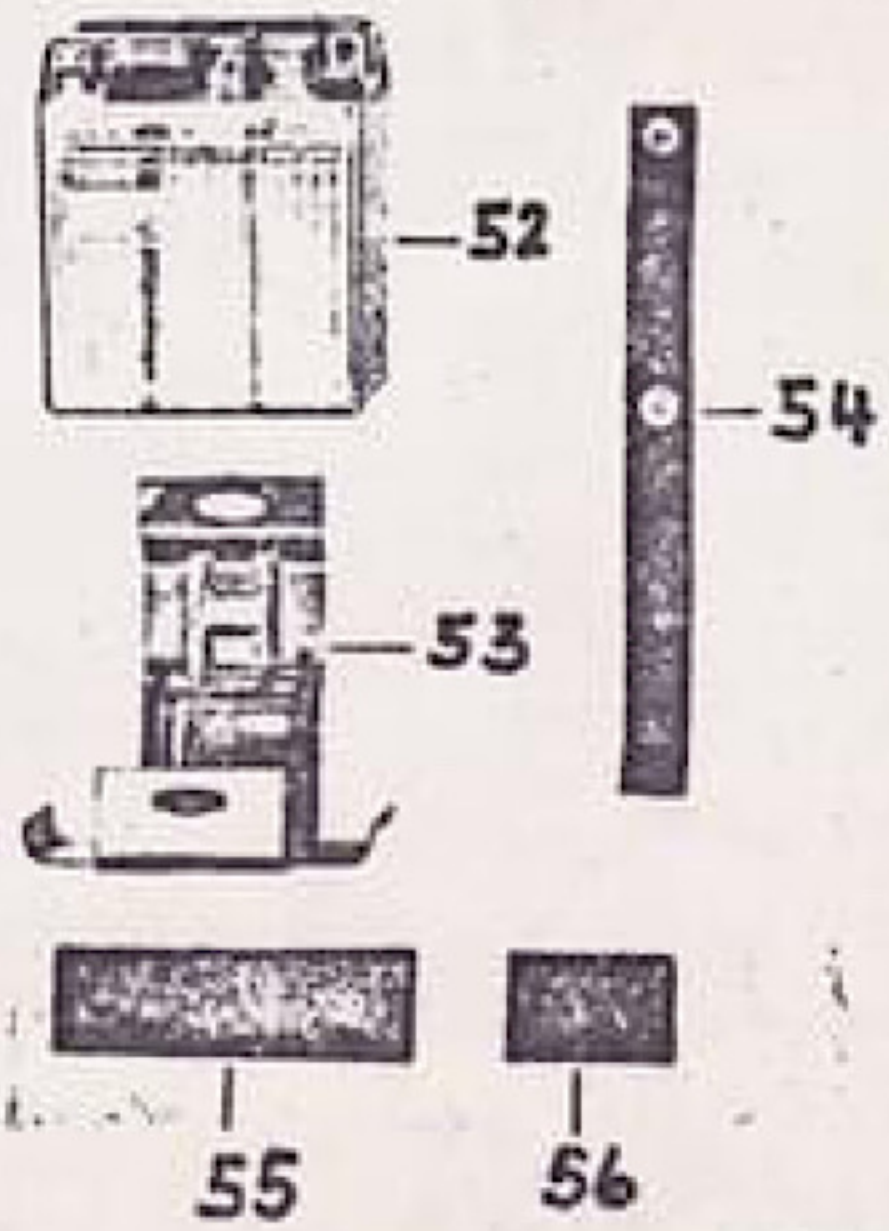
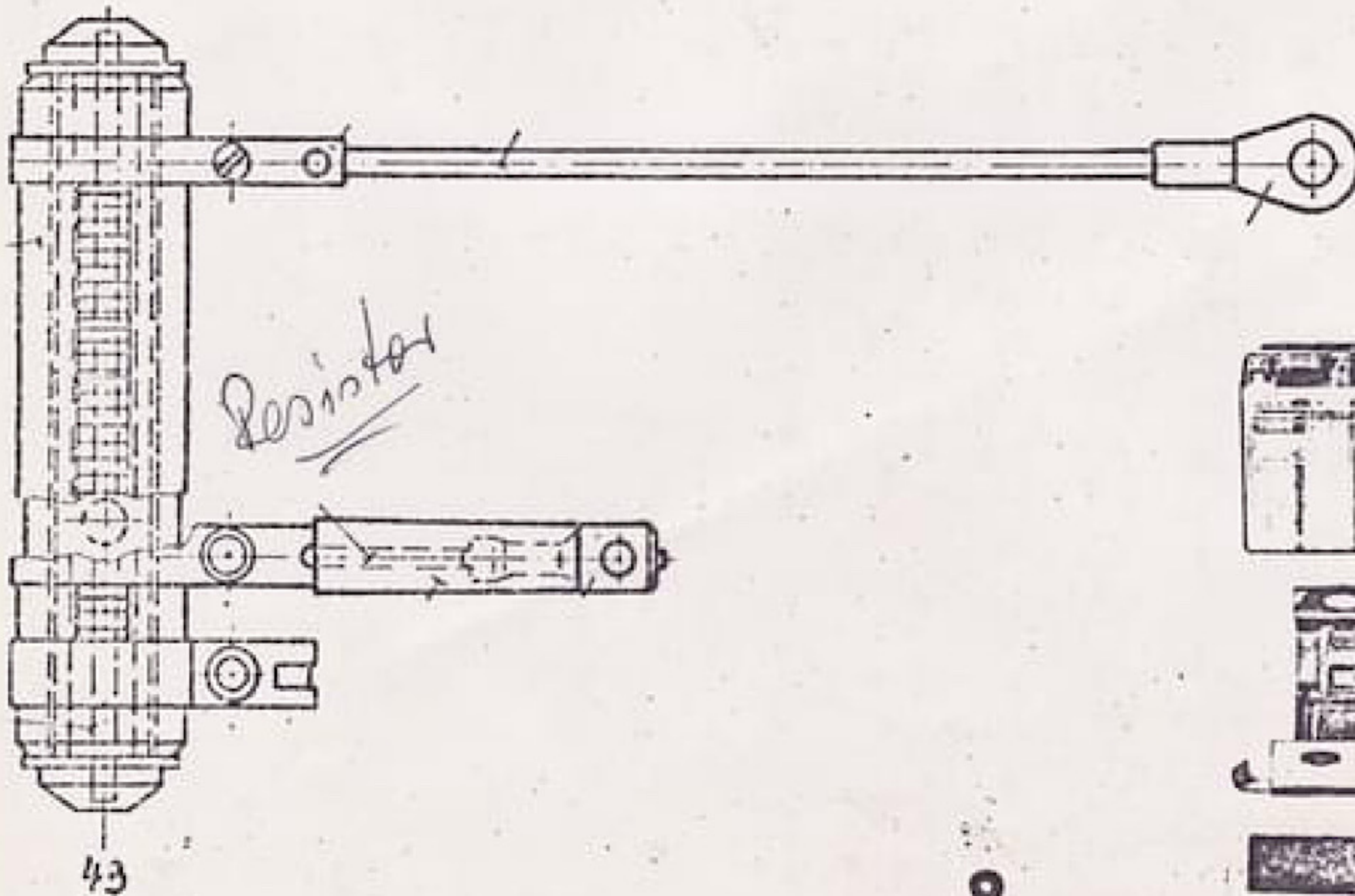
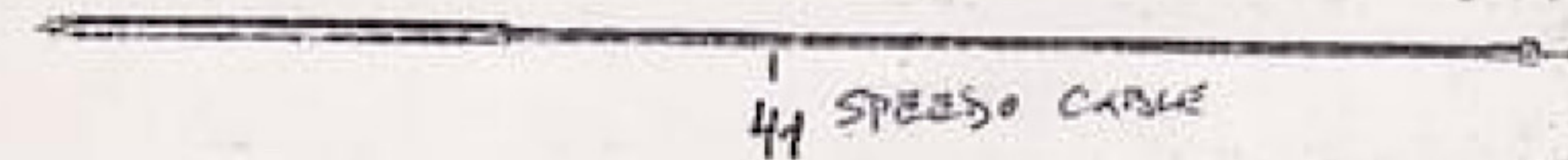
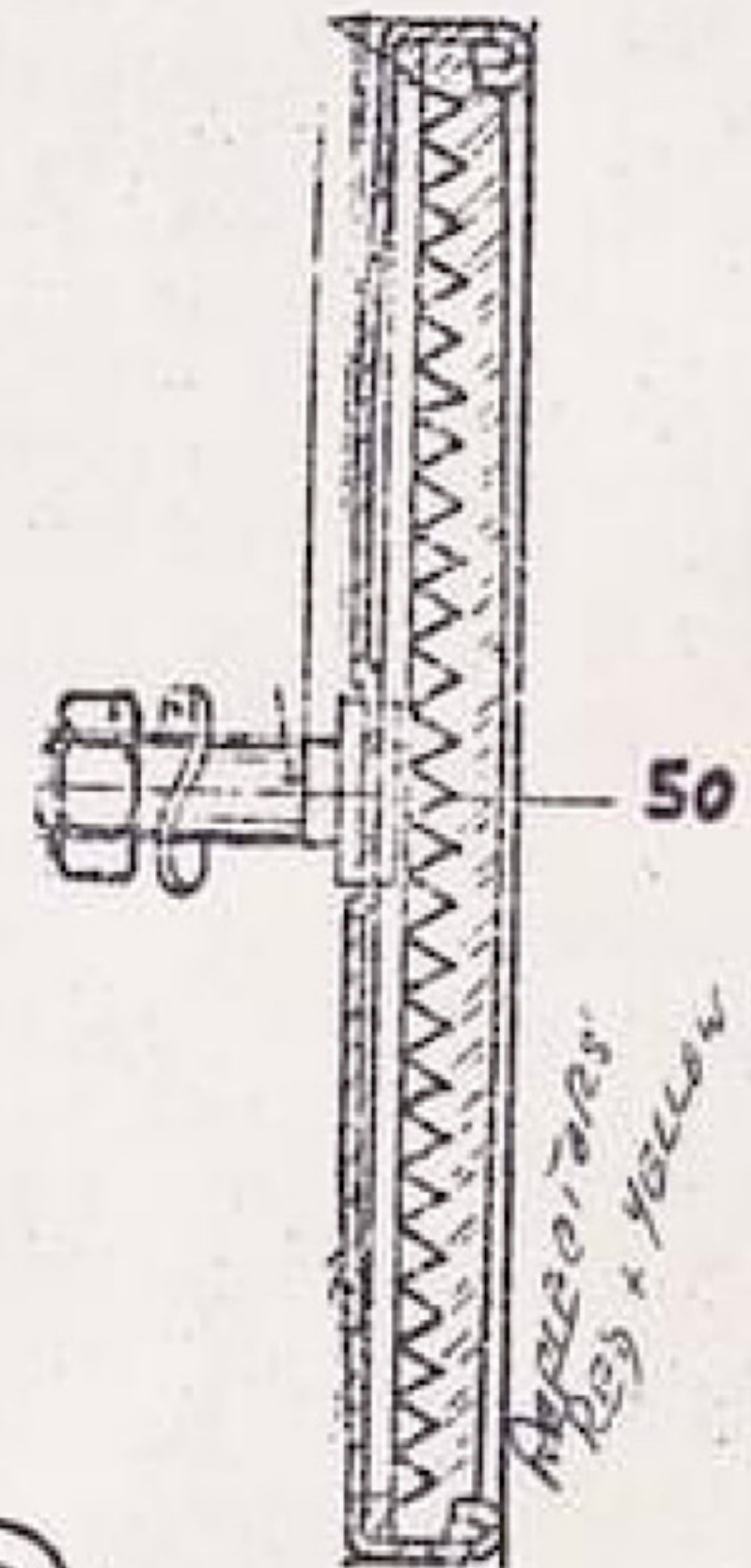
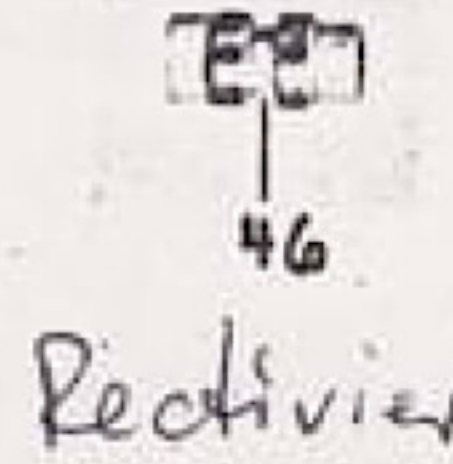
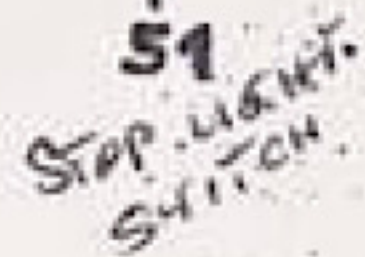
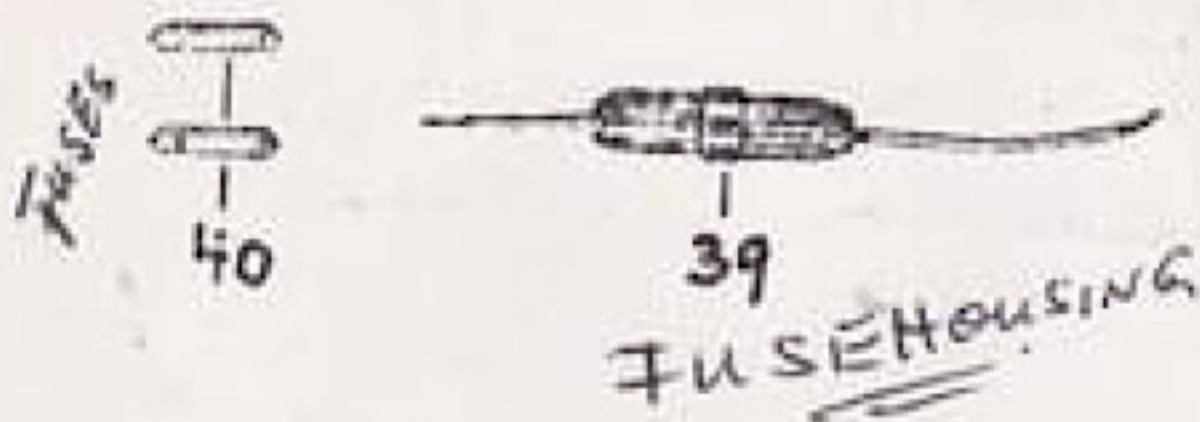
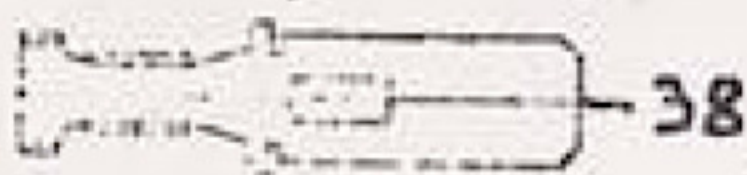
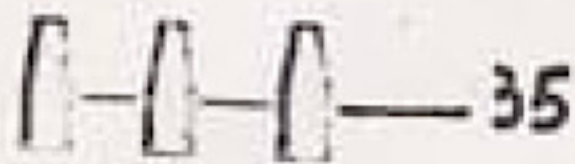
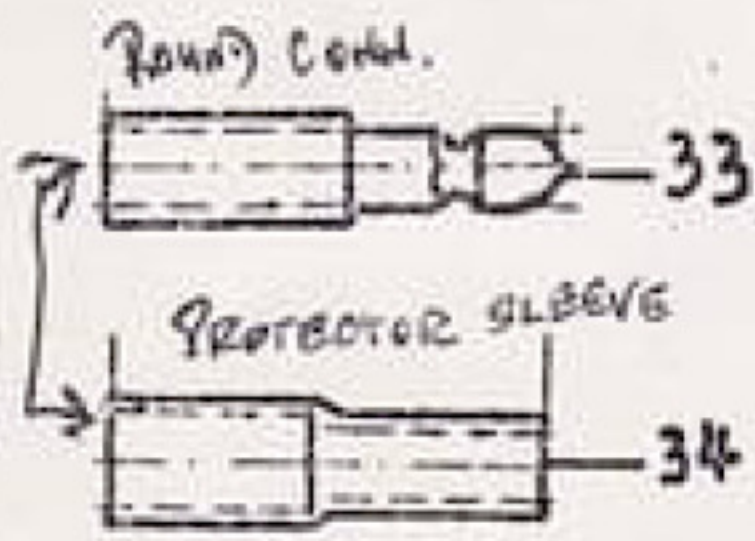
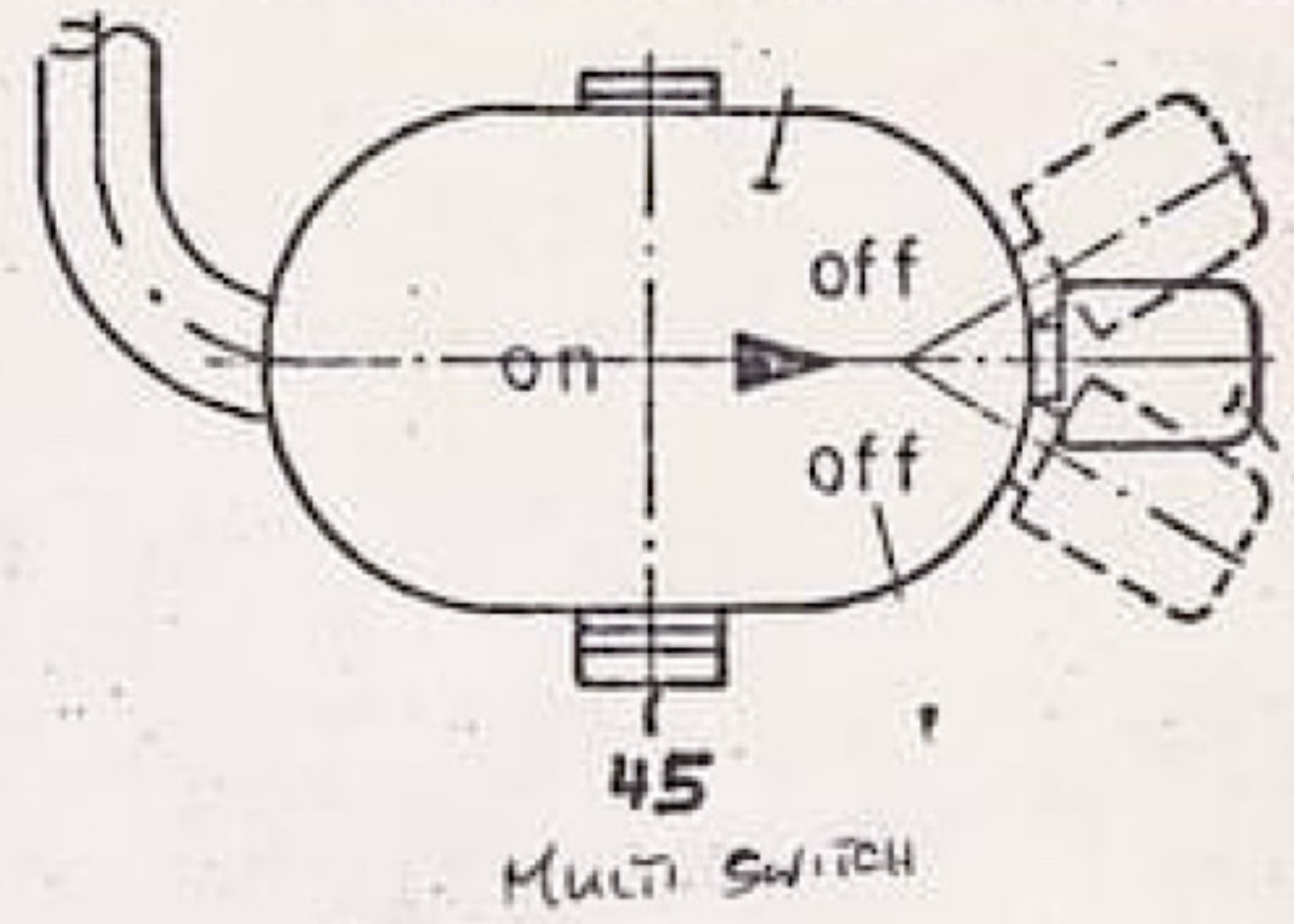
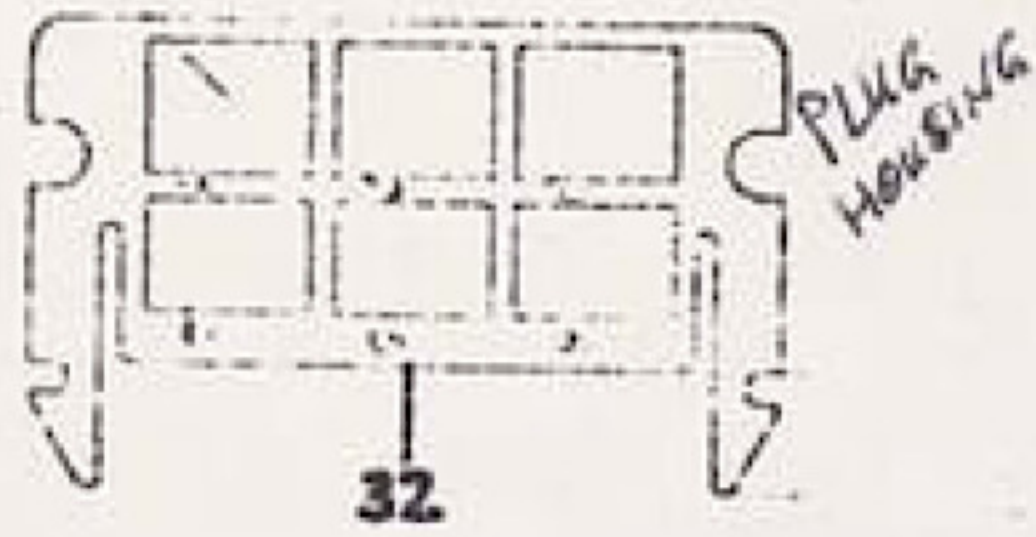
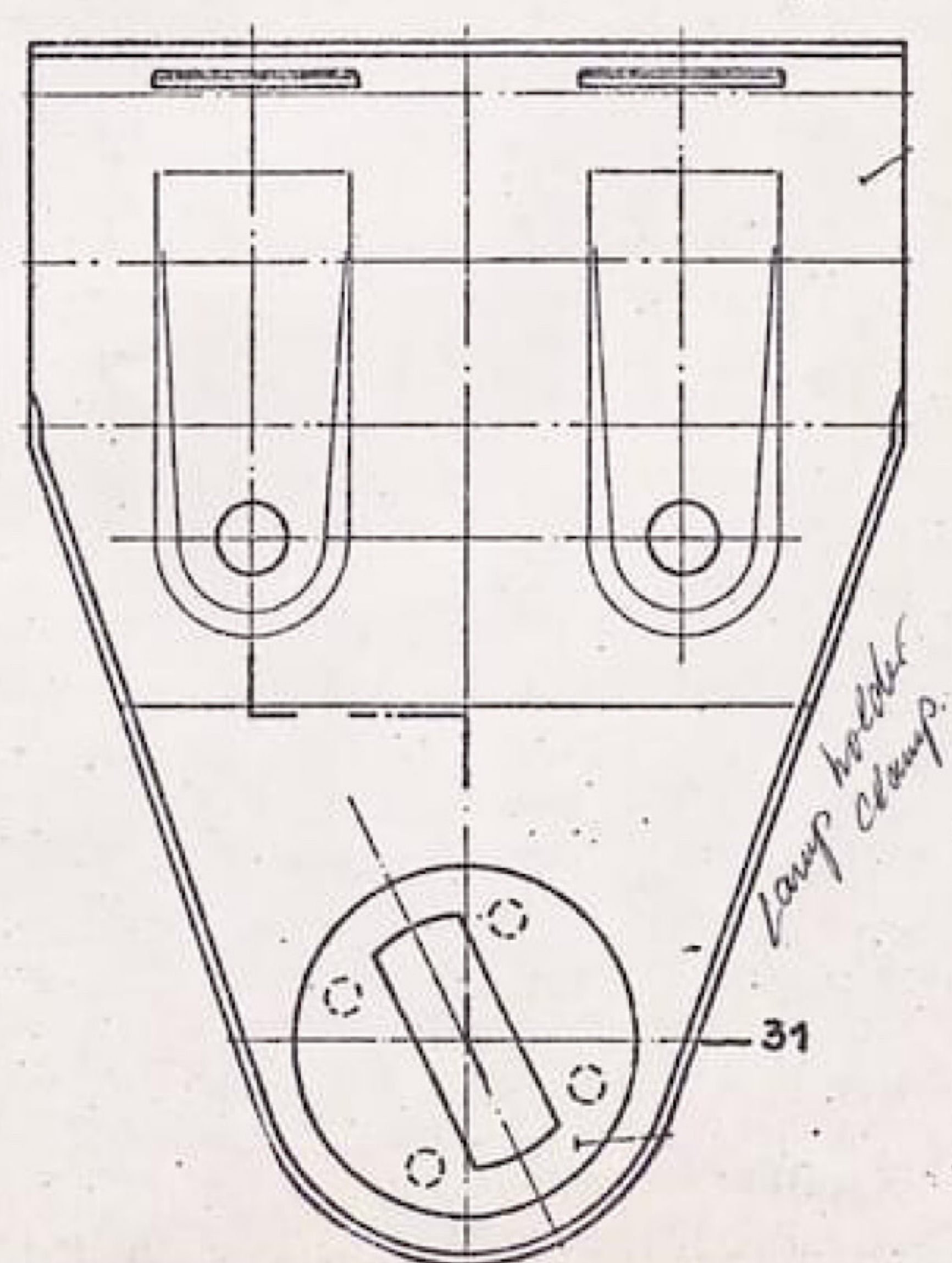
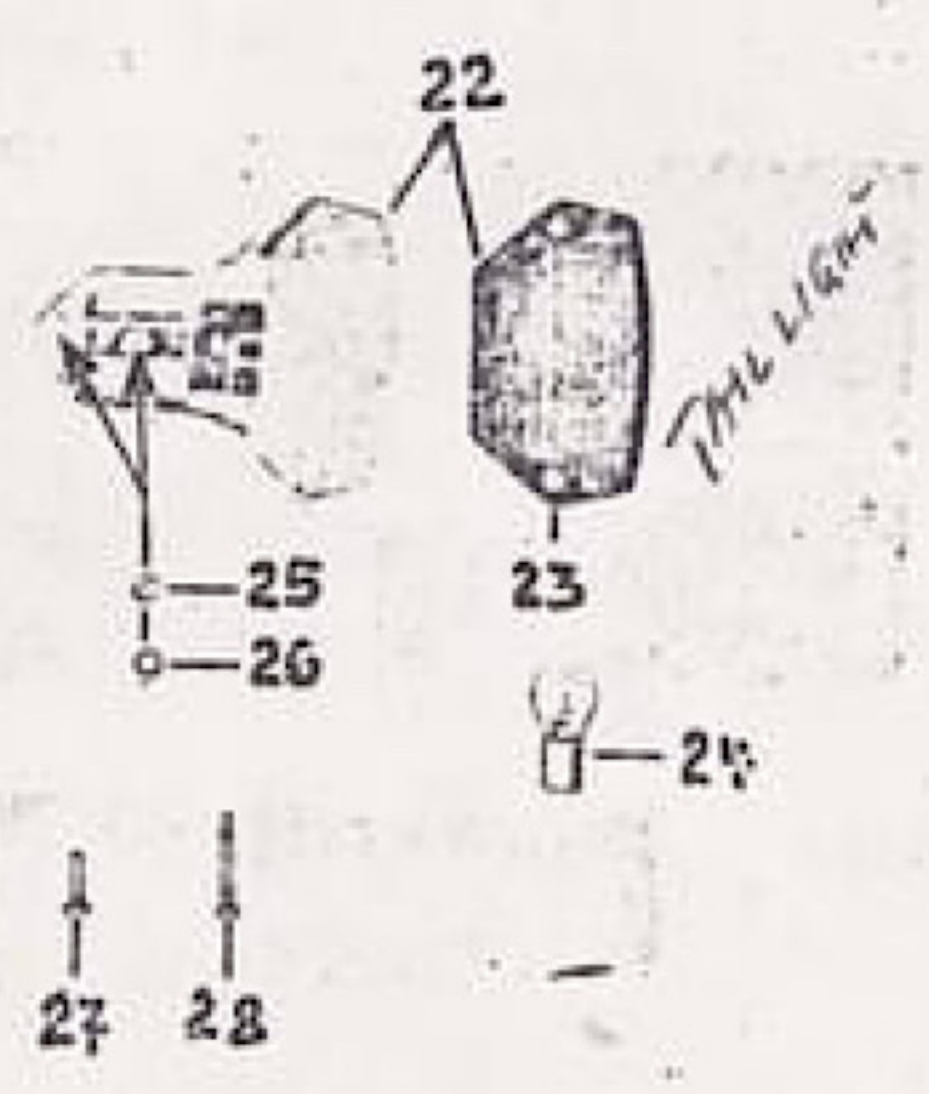
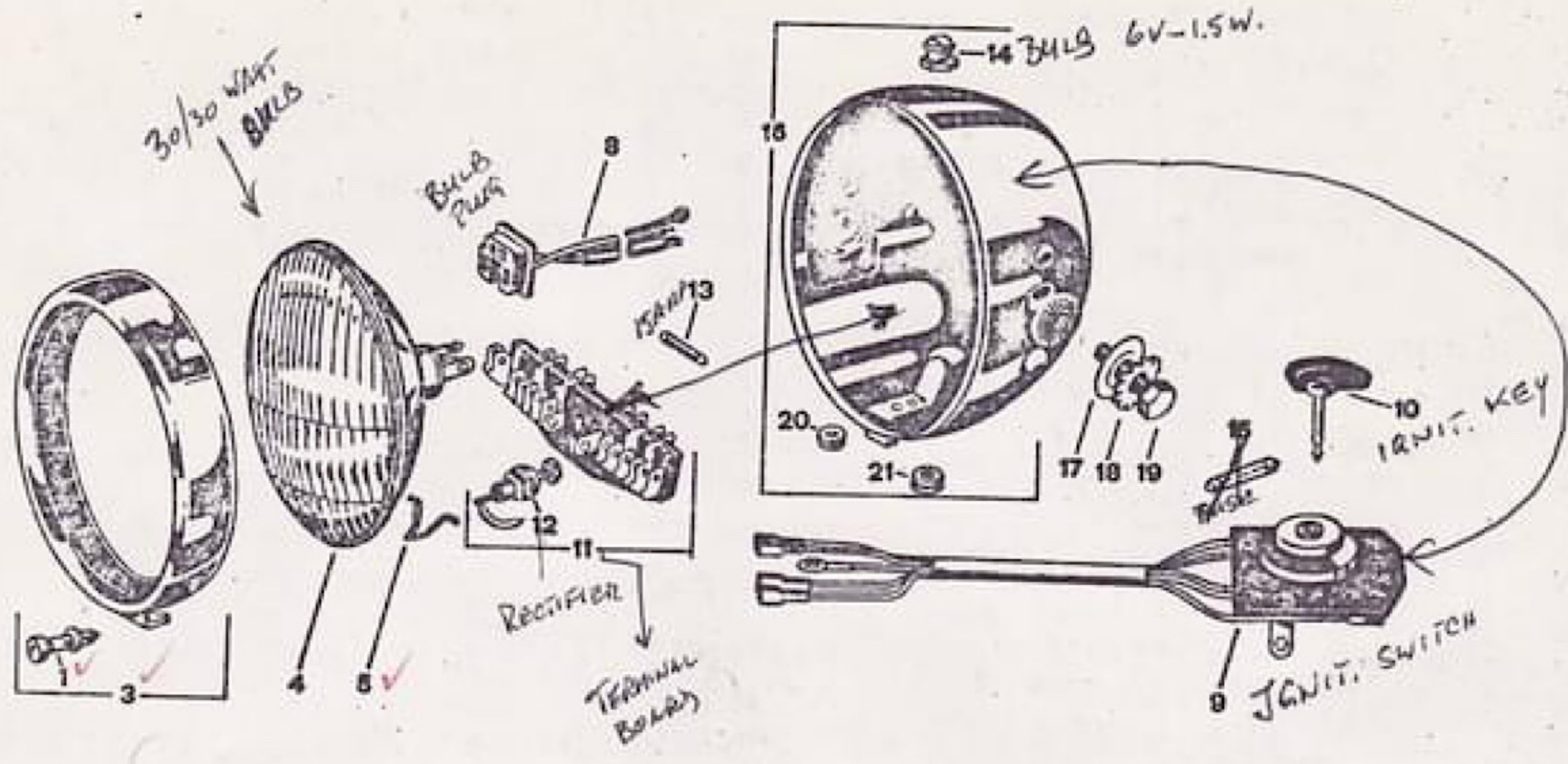

Fig.	Réf. / Order No.	Description	Désignation	Pce.
-	285-07.728 <i>M.C.</i>	CDI-system cpl. 58 W	Allumage électronique cpl.	1
1 S	285-07.906	Flywheel single	Volant nu	1
2 S	285-07.907	Armature plate cpl.	Plaque d'induit cpl.	1
3 S	284-07.904	Charging generator armature	Charge générateur d'induit	1
4 S	285-07.903	Lighting coil 35 W	Bobine d'éclairage 35 W	1
5 S	285-07.905	Rear light coil 5 W	Bobine de feu AR 5 W	1
6 S	285-07.904	Charging coil 18 W	Bobine de charge 18 W	1
7 S	284-07.907	Electronic box	Caisse électronique	1
8 S	265-07.914	Protecting-cap	Chapeau de protection	1
9 S	285-07.143	Plug housing	Gaine de fiche	1
10 S	304-07.249	Plug sleeve	Douille de fiche	4
11 S	285-07.139	Protecting cap	Chapeau de protection	1
16 S	285-07.129	Retaining plate	Tôle de retenue	1
17 S	285-07.105	Cable grommet	Gaine de câble	1
18 S	283-07.100	Cable grommet	Gaine de câble	1
19 S	285-07.135	Nut with collar M12x1	Ecrou à six pans M 12x1	1
20 S	DIN 6888 3x3,7	Plate spring	Ressort à disque	1
-- S	DIN 84 AM 4x16	Cylinder bolt	Vis cylindrique	2
--	284-07.124	Washer 4,2x9,3x2	Rondelle 4,2x9,5x2	3
-- S	DIN 125 A 6,4	Washer	Rondelle	2
-- S	DIN 934 M 6	Hexagon nut	Ecrou à six pans	2
-- S	285-07.726	Spark plug socket with cable	Capuchon antiparasite avec câble cpl.	1
24 S	285-07.605	Spark plug W 280 M 1	Bougie d'allumage W 280 M 1	1





Auspuffanlage
Exhaust system

1944 Model



Bild Jll.	Bestell-Nr. Order No.	Benennung	Description	Stk. Pce.
1	520-22.714 ✓	Auspuff kpl.	Exhaust silencer cpl.	1
2	520-22.906 NEW	Dämpferrohr	Damper tube single	1
3	520-22.907 II	Steinwolle-Pressling	Pressed article	1
4	DIN 933 M 6x10	Sechskantschraube	Hexagon bolt	1
4A	520-22.908	Sicherungsblech	Retaining sheet	1
5	517-15.127	Zugfeder	Draw spring	2
6	DIN 934 M 8	Sechskantmutter	Hexagon nut	3
7	DIN 127 B 8	Federring	Spring washer	6
8	520-10.288	Schwingmetallpuffer	Swing suspension buffer	3
9	DIN 9021 A 8,4	Scheibe	Washer	3
10	DIN 933 M 8x12	Sechskantschraube	Hexagon bolt	3
11	520-22.139	Auspuffhalter	Exhaust holder	1
12	DIN 934 M 6	Sechskantmutter?	Hexagon nut	1
13	DIN 127 B 6	Federring	Spring washer	1
14	DIN 125 A 6,4	Scheibe	Washer	1
15	DIN 933 M 6x16	Sechskantschraube	Hexagon bolt	1
--	520-22.114	Asbestschnur ∅ 1,5, 264 mm lang	Asbestos cord ∅ 1,5, 264 mm long	1

Rahmen, Ansaugeräuschkämpfer, Fußrasten
 Frame, damper, foot rests

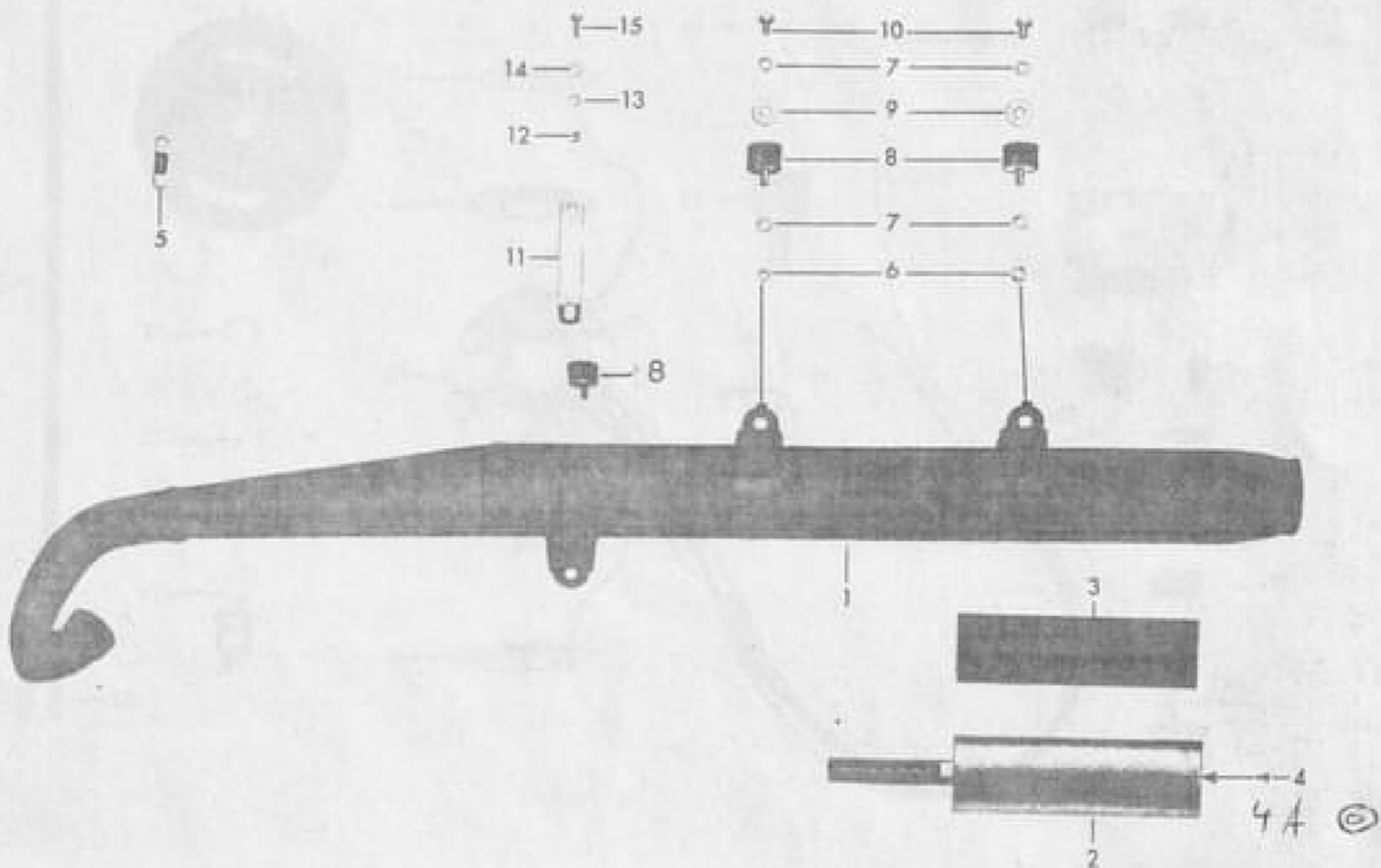

Bild Bestell-Nr. Jll. Order No.	Benennung	Description	Stck. Pce.
1 ✓ 520-10.675 NEW GS	*Rahmen ohne Verkleidung	*Frame without cover for GS 125	1
- 520-10.361	Büchse (Kunststoff)	Bush (plastic) with bush	2
2 517-10.710	Sicherheitschloß	Lock set	1
3 520-10.717 NEW	Geräuschkämpfer kpl.	Noise damper cpl.	1
4 520-10.379 L	Dichtring ϕ 59	Sealing ring ϕ 59	1
5 520-10.324 ✓	Dichtring ϕ 34,8	Sealing ring ϕ 34,8	1
6 520-10.608 ✓	Filtereinsatz	Filter insert	1
7 520-10.901 New.	Filterdeckel kpl. :	Filter cover cpl.	1
- DIN 7971	Zylinderblechschraube	Cylinder bolt	1
8 BZ 4,2x6,5	Schlauchschelle ϕ 76	Hose clip ϕ 76	1
9 520-10.318	Faltenbalg	Bellow	1
10 520-10.317	Schlauchschelle ϕ 46	Hose clip ϕ 46	1
11 520-10.703	Rahmenverkleidung GS 125	Cover for GS 125	1
-- 520-10.253	Druckknopf	Snap fastener	4
-- DIN 84 AM 4x6	Zylinderschraube	Cylinder bolt	4
12 520-14.731	Fußraste links	Foot rest left	1
13 520-14.732	Fußraste rechts	Foot rest right	1
14 520-14.241	Gummauffe	Rubber sleeve	2
15 DIN 931	Sechskantschraube	Hexagon bolt	2
-- M 8x42x22			
-- 561-17.111	Sicherungsmutter M 8	Locking nut M 8	2
-- DIN 127 B 10	Federring	Spring washer	4
-- DIN 934 M 10	Sechskantmutter	Hexagon nut	4
-- 435-10.900	Typschild	Model plate	1
--	Fahrgestell-Nr. angeben	indicate frame No.	
-- DIN 1476 2x5	Kerbnagel	Pin	2

*unbedingt Farbe angeben *state colour

Wiring Diagramm 125 Enduro

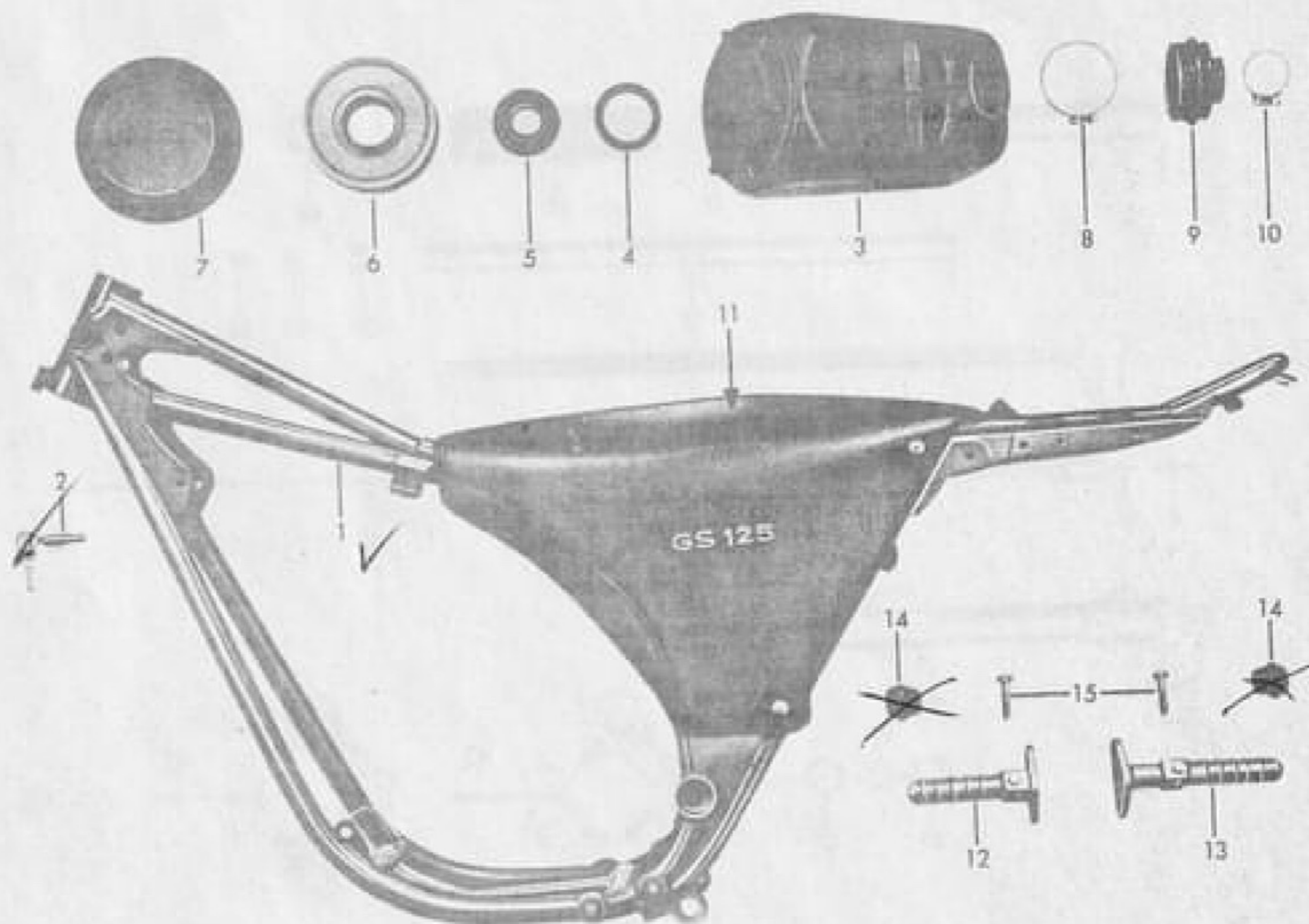
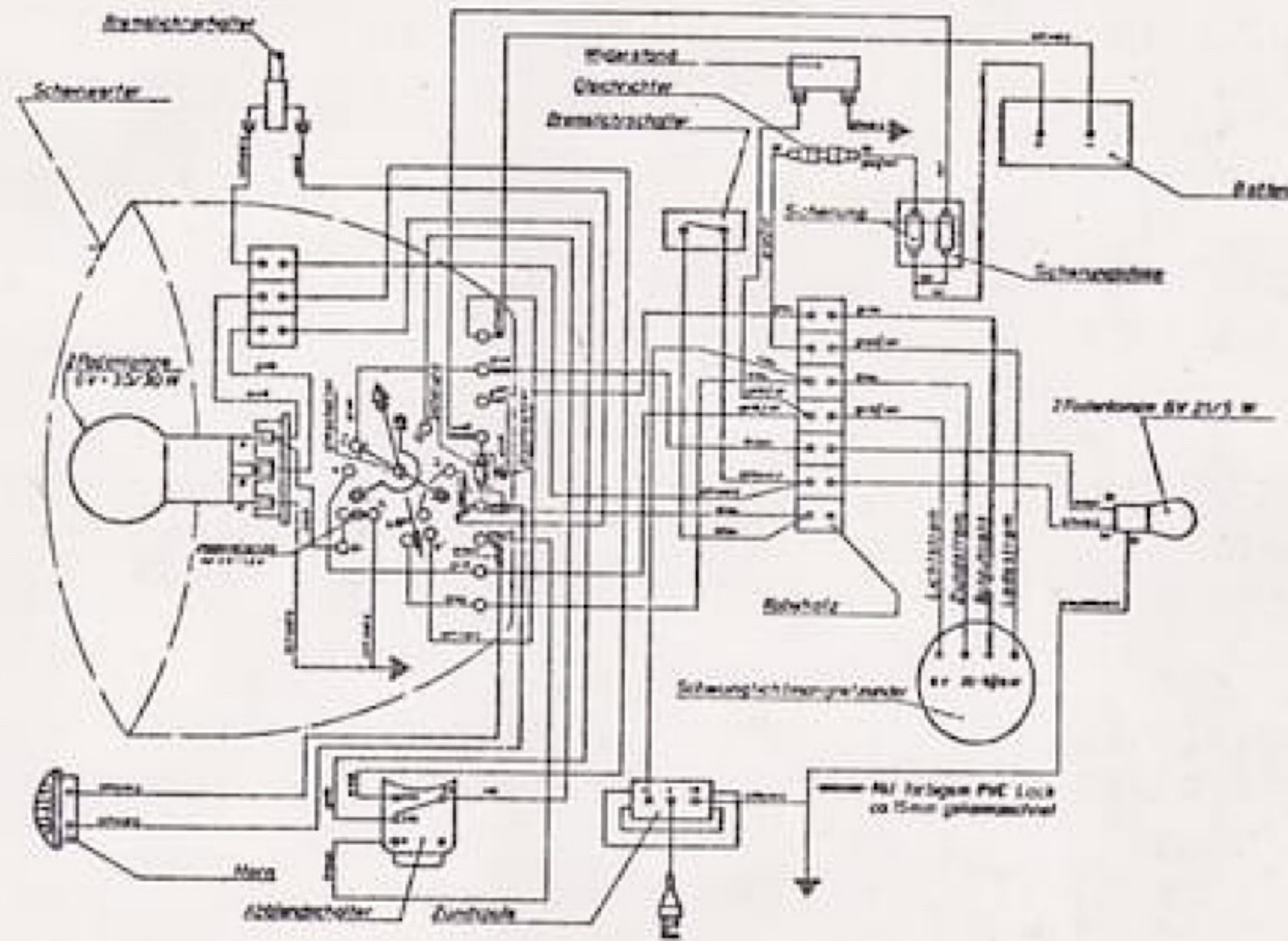

Explanations to wiring-diagram 125 Enduro

- | | | |
|------------------------------------------------|---|------------------------------------------|
| Scheinwerfer | = | headlamp |
| 2-Fadenlampe 6 V, 30/30 W | = | two-filament bulb |
| 2-Fadenlampe 6 V, 21/5 W | = | two-filament bulb |
| Ablendlampe rot, 6 V, 1,5 W | = | dimming-bulb, red |
| Horn | = | horn |
| Ablendschalter | = | dimming-switch |
| Umschalter | = | change-over switch |
| Sicherung | = | fuse |
| Gleichrichter | = | rectifier |
| Bremslichtschalter | = | brake light switch |
| Widerstand | = | resistance |
| Zündspule | = | ignition coil |
| Kabelsatz | = | set of cables |
| Batterie | = | battery |
| Sicherungsdose | = | fuse box |
| Lichtstrom | = | light current |
| Zündstrom | = | ignition current |
| Schlußlicht | = | rear light |
| Ladestrom | = | charging current |
| Schwungradmagnetozünder 6 V, 35-5/18 W | = | flywheel magneto 6 V, 35-5/18 W |
| Mit farbigem PVC-Lack ca. 15 mm gekennzeichnet | = | marked by coloured varnish PVC ca. 15 mm |

- | | | | | | |
|---------|---|--------|--------------|---|------------|
| schwarz | = | black | rot | = | red |
| weiß | = | white | grün | = | green |
| gelb | = | yellow | grau | = | gray |
| blau | = | blue | gelb-rot | = | yellow-red |
| braun | = | brown | grün-rot | = | green-red |
| violett | = | violet | grau-schwarz | = | gray-black |

Teleskopgabel, Lenkungsagersatz
Telescopic fork, steering set



Bild Jll.	Bestell-Nr. Order No.	Benennung	Description	Stck. Pce.
-	520-12.900	Teleskopgabel kpl.	Telescopic fork cpl.	1
1	520-12.720 ✓	Gabelführung links mit Bild-Nr. 3,4,5	Fork breaking left with ill.-No. 3,4,5	1
2	520-12.721 ✓	Gabelführung rechts mit Bild-Nr. 3,4,5	Fork breaking right with ill.-Nr. 3,4,5	1
3	520-12.226 ✓	Wellendichtring QH 32x42 G2/51	Shaft seal QH 32x42 G2/51	2
4	DIN 7603 A6x10 ✓	Dichtring	Sealing ring	2
5	DIN 933 M6x12 ✓	Sechskantschraube	Hexagon bolt	2
6	DIN 931 M8x40 ✓	Sechskantschraube	Hexagon bolt	2
7	DIN 125 A 8,4 ✓	Scheibe	Washer	2
8	561-17.111 ✓	Sicherungsmutter M 8	Locking nut M 8	2
9	DIN 912 M6x25 ✓	Zylinderschraube	Cylinder bolt	2
10	DIN 433 6,4 ✓	Scheibe	Washer	2
11	520-12.271 ✓	O-Ring ϕ 6x1,5 mm	O-Ring ϕ 6x1,5 mm	4
12	DIN 1481 4x10 ✓	Spannhülse	Clamping sleeve	2
13	520-12.660 <i>New</i>	Dämpferrohr	Damper tube	2
14	520-12.265 ✓	Kolben	Piston	2
15	DIN 5401 4,5 ϕ	Kugel	Ball	2
16	520-12.267 ✓	Druckfeder	Draw spring	2
17	520-12.266 ✓	Sechskantmutter	Hexagon nut	2
18	520-12.264 ✓	Gewindestange	Threaded bar	2
19	520-12.274 ✓	Führungsstück	Guide piece	2
20	520-12.198 ✓	Verschlußschraube	Locking screw	2
21	DIN 127 B 6 ✓	Federring	Spring washer	2
22	DIN 934 M 6 ✓	Sechskantmutter	Hexagon nut	2
23	520-12.263 ✓	Pfropfen	Plug	2
24	520-12.199 ✓	Verschlußschraube	Locking screw (DRILL HOLES)	2
25	520-12.273 ✓	Druckfeder	Draw spring	2
26	520-12.272 -	Federträger	Spring support	2
27	520-12.661 <i>New</i>	Gabelrohr	Fork tube	2
28 ✓	520-12.257 ✓	Gummiring	Rubber ring	2
30	518-12.100 <i>new</i>	Faltenbalg	Bellow	2
31	518-12.103 "	Schlauchselle ϕ 48	Hose clip ϕ 48	4
34	520-12.635 <i>HC</i>	Gabelverbindungen unten	Fork connection bottom	1
35	1871 z 156 ✓	Gabellaufring	Fork bearing race	2
34	520-12.648 <i>HC</i>	Gabelverbindungen unten		
36	DIN 5401 ϕ 6 ✓	Kugel	Ball	36
37	1871 z 155 ✓	Rahmenlaufring	Frame bearing race	2
38	520-12.204 ✓	Gabelverbindung oben	Fork connection top	1
39	519-12.110 ✓	Kegelmutter	Cone nut	1
40	520-12.143 ✓	Hutmutter	Locking nut	1
41	DIN 137 B 7 ✓	Federscheibe	Spring washer	4
42	DIN 933 M7x50 ✓	Sechskantschraube	Hexagon bolt	4
--	520-12.188	Öse f. Gabelverbindung unten	Metal ring for fork connection bottom	1

Hinterradschwinge, Kettenschutz, Federbein
Rear fork, chain guard, spring unit

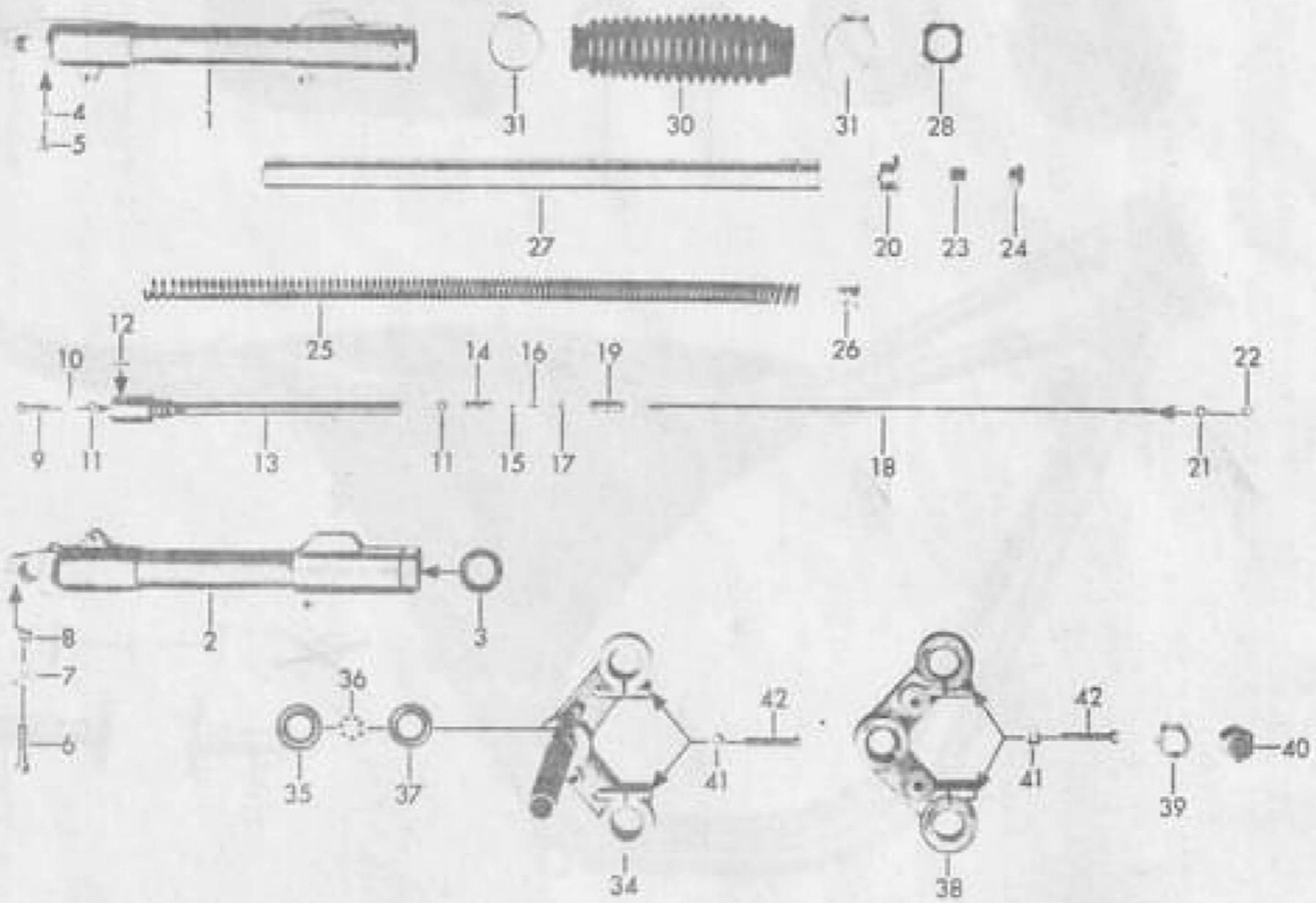

Bild Jll.	Bestell-Nr. Order No.	Benennung	Description	Stck. Pce.
1	520-14.739 ^{GS} <i>New</i>	*Hinterradschwinge	*Rear fork	1
2	520-14.627 ^{740 MC} ✓	Elastic-Büchse	Elastic bush	2
3	520-14.216 <i>New</i>	Achse	Axle	1
4	520-14.217 ✓	Mutter	Nut	2
5	DIN 127 B 16 ✓	Federring	Spring washer	2
6	520-14.237 ✓	Kappe	Cap	2
7	520-14.734 <i>New</i>	Federbein kpl.	Spring unit cpl.	2
-	520-14.733 ¶	Stoßdämpfer allein	Chock absorber single	2
-	520-14.266 ¶	Druckfeder allein	Draw spring single	2
8	520-14.616 ¶	Kettenschutz	Chain chain guard	1
9	DIN 125 A 8,4	Scheibe	Washer	4
10	DIN 137 B 8	Federscheibe	Spring washer	4
11	DIN 931 M8x35	Sechskantschraube	Hexagon bolt	4
12	561-17.111	Sicherungsmutter M 8	Locking nut M 8	5
13	DIN 933 M8x16	Sechskantschraube	Hexagon bolt	2
14	520-14.143	Scheibe 8,5x17x1,5 mm	Washer 8,5x17x1,5 mm	4
15	510-18.218 ✓	Kettenführung	Chain guide	1
16	520-18.617 ✓	Platte	Plate	1
17	DIN 125 A 6,4 ✓	Scheibe	Washer	2
18	DIN 127 B 6 ✓	Federring	Spring washer	2
19	DIN 931 M6x45 ✓	Sechskantschraube	Hexagon bolt	2

Motoraufhängung, Fußbremse, Radständer
 Engine mounting, foot brake, centre prop

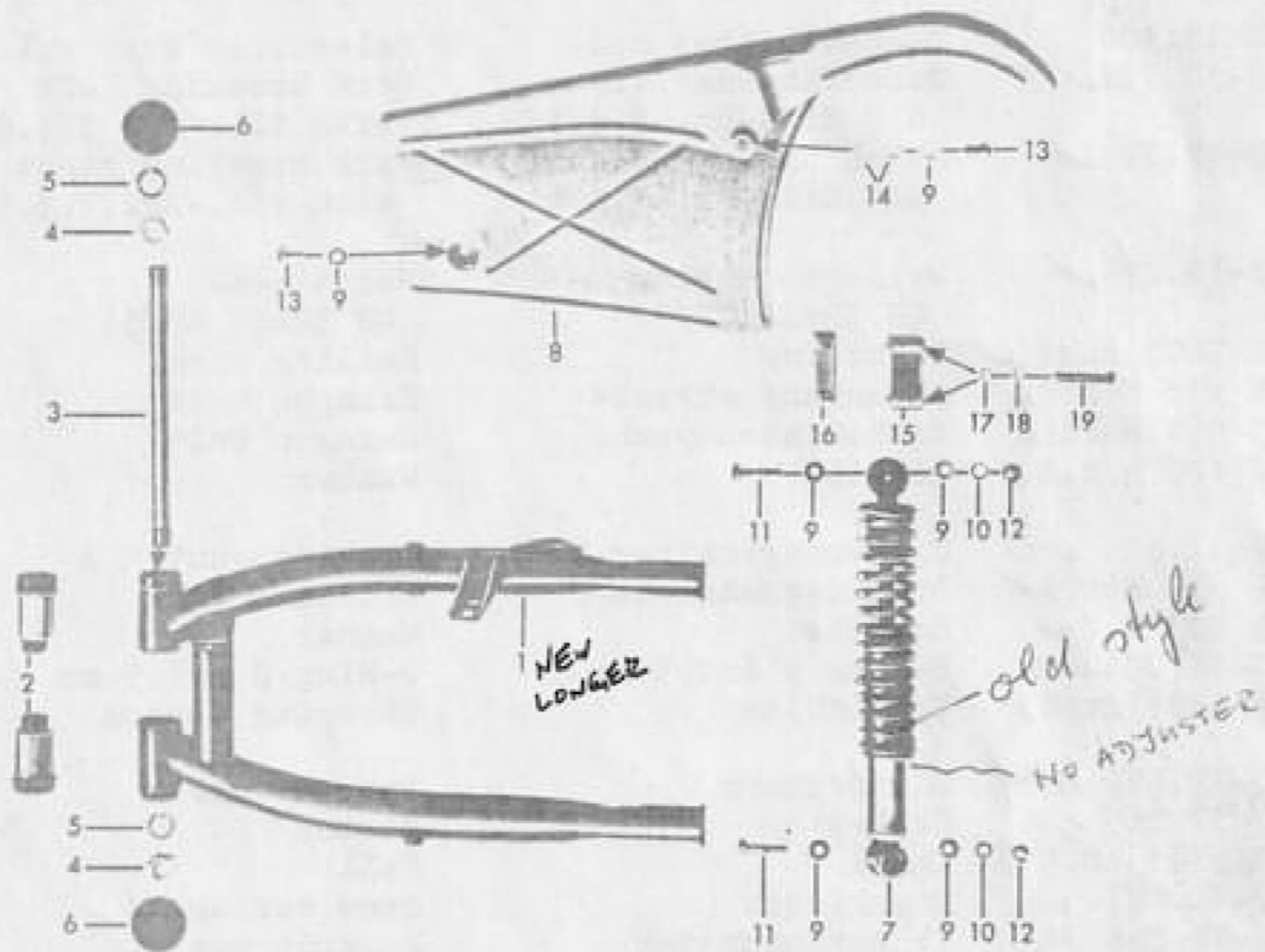

Bild Jll.	Bestell-Nr. Order No.	Benennung	Description	Stck. Pce.
1	520-18.615 ✓	Motorträger vorn	Engine support	1
2 ✓	520-18.613 ✓	Schwingmetallpuffer	Rubber-metal buffer	2
3	DIN 127 B 10 ✓	Federring	Spring washer	4
4	DIN 934 M 10 ✓	Sechskantmutter	Hexagon nut	2
5	DIN 127 B 8 ✓	Federring	Spring washer	5
6	DIN 931 M8x70 ✓	Sechskantschraube	Hexagon bolt	2
7	DIN 933 M10x12 ✓	Sechskantschraube	Hexagon bolt	2
8+9 ✓	520-18.703 <i>New.</i>	Motoraufhängung hinten	Engine mounting rear	1
9	520-14.628 4	Elastic-Büchse	Elastic bush	1
-	520-18.118	Scheibe 23x38x4,5 mm	Washer 23x38x4,5 mm	1
10	DIN 931 M8x55 ✓	Sechskantschraube	Hexagon bolt	2
11 ✓	520-17.609 <i>New.</i>	Fußbremshebel	Foot brake lever	1
12	DIN 933 M6x22 ✓	Sechskantschraube	Hexagon bolt	1
13	DIN 934 M 6 ✓	Sechskantmutter	Hexagon nut	3
14 ✓	520-17.179 <i>New</i>	Lagermuffe	Bearing sleeve	2
15	520-17.141 ✓	Ring	Ring - o - Rubber	2
16	DIN 931 M8x35 <i>New</i>	Sechskantschraube (länger)	Hexagon bolt	1
--	DIN 7346 3x12	Spannhülse	Clamping sleeve	1
17 ✓	520-17.636 <i>New.</i>	Bremsstange	Brake linkage	1
18	DIN 125 A 6,4 ✓	Scheibe	Washer	1
--	DIN 94 2x12 ✓	Splint	Split pin	1
19	519-17.106 ✓	Bolzen	Pin	1
20	519-17.110 ✓	Feder	Spring	1
21	433-17.100 ✓	Sicherungsblech	Retaining sheet	1
22	428-17.103 ✓	Flügelmutter	Wing nut	1
23	517-17.103 ✓	Zugfeder	Pull spring	1
24 ✓	520-21.606 <i>New</i>	Radständer	Prop	1
25	517-21.113 4	Scheibe 19,3x26,8x0,5	Washer 19,3x26,8x0,5 mm	2
-	517-17.110 *	Scheibe 18,2x25,7x0,2	Washer 18,2x25,7x0,2 mm	var.
-	520-14.248 *	Scheibe 18,5x26x1	Washer 18,5x26x1 mm	var.
26	DIN 94 3x30 *	Splint	Split pin	2
27 ✓	517-21.109 *	Zugfeder	Draw spring	1
28 ✓	520-21.106 *	Lagerrohr	Bearing tube	1

Vorderrad
Front wheel

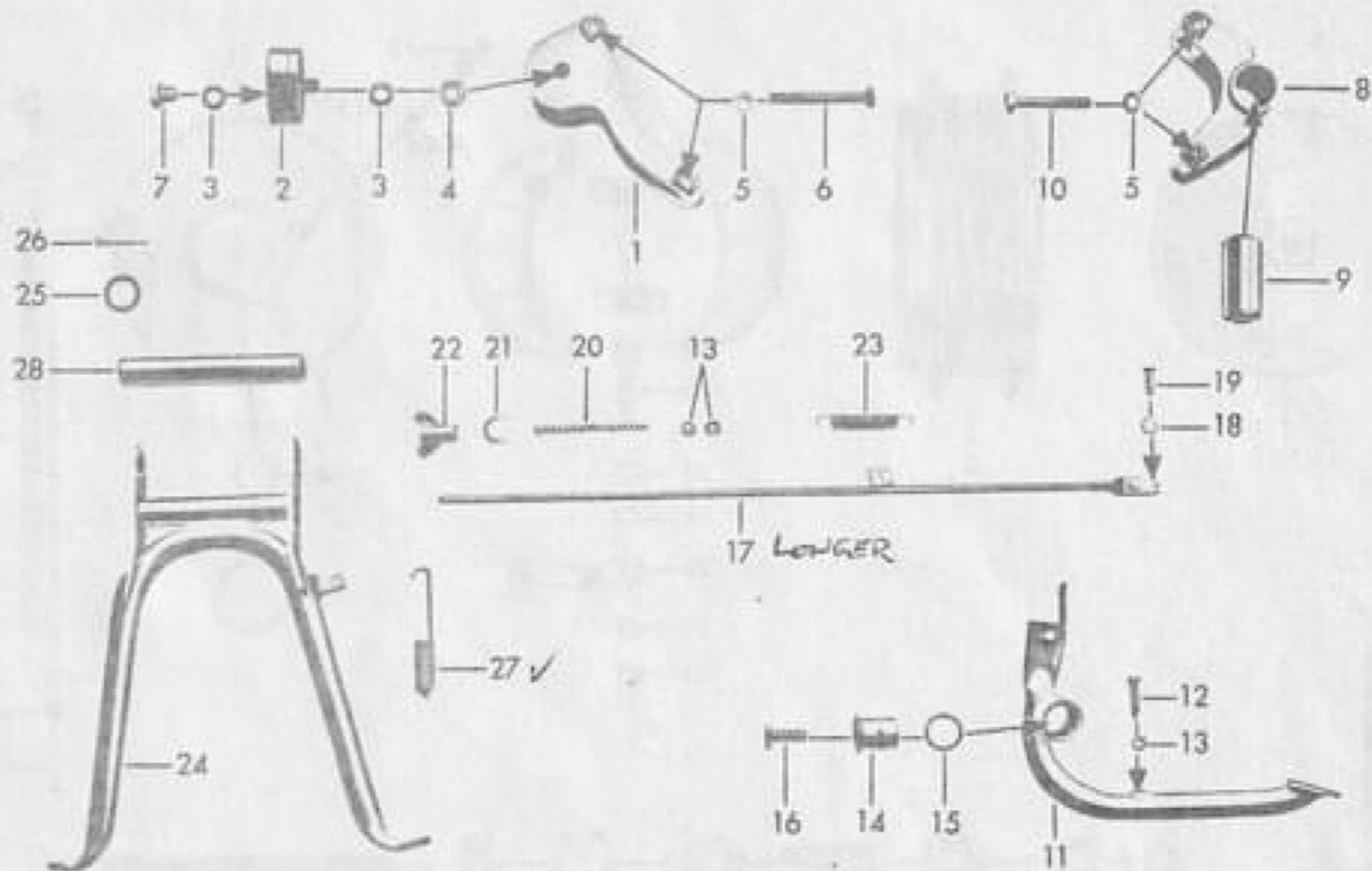

Bild Jll.	Bestell-Nr. Order No.	Benennung	Description	Stck. Pce.
-	520-15.201	Felge 1.60 A x 21	Rim 1.60 A x 21	1
-	520-15.189	Reifen 3.00-21 Six Days	Stell cord tyre 3.00-21 Six Days	1
-	520-15.190	Schlauch 3.00-21	Tube 3.00-21	1
-	520-15.191	Felgenband 18-19"/27	Tube bandage 18-19"/27	1
1	520-15.203	Innenspeiche m. Nippel M 3,5x224,5/12,5	Inner spoke with nipple M 3,5x224,5/12,5	18
1	520-15.204	Aussenspeiche m. Nippel M 3,5x224,5/13,5	Outer spoke with nipple M 3,5x224,5/13,5	18
2	520-15.651	Nabenkörper allein	Hub body single	1
3	DIN 934 M14x1,5	Sechskantmutter	Hexagon nut	1
4	DIN 125 A 15	Scheibe	Washer	1
5	520-15.179	Steckachse ϕ 15	Knock-out spindle ϕ 15	1
6	DIN 625 <u>6202Z/C3</u>	Kugellager 15x35x11 mm <u>rechts</u>	Ball bearing 15x35x11 mm right	1
6	DIN 625 <u>6302Z/C3</u>	Kugellager 15x42x13 mm <u>links</u>	Ball bearing 15x42x13 mm left	1
7	520-15.262	Distanzrohr ϕ 15, 58,7 mm lang	Spacer tube ϕ 15, 58,7 mm long	1
8	DIN 472 35x1,5	Sicherungerring	Retaining ring	1
9	520-15.900	Mitnehmer kpl.	Dog cpl.	1
10	520-15.611	Nabendeckel allein	Hub cover single	1
11	520-15.645	Bremsdeckel allein	Brake plate single	1
12	515-15.100	Gewindestutzen	Threaded socket	1
13	520-15.196	Tachoritzel	Speedometer pinion	1
14	DIN 9045 25	Sprengring	Circlip	1
15	520-15.195	Filzring	Felt ring	1
16 ^V _{NEW}	517-15.921	Bremsbacke nur paarweise lieferb.	Brake shoe 1 pair	2
17	517-15.133	Zugfeder	Draw spring	2
18	561-15.620	Bremsschlüssel	Brake spindle	1
19	267-05.597	Scheibe	Washer	1
20	405-15.388	Dichtring	Sealing ring	1
21	517-15.607	Bremshebel	Brake lever	1
22	DIN 127 B 8	Federring	Spring washer	1
23	DIN 936 M 8x1	Sechskantmutter	Hexagon nut	1
24	520-15.177	Ankerlasche	Strip	1
25	DIN 127 B 10	Federring	Spring washer	1
26	DIN 934 M 10	Sechskantmutter	Hexagon nut	1
27	DIN 933 M6x30	Sechskantschraube	Hexagon bolt	1
28	DIN 125 A 6,4	Scheibe	Washer	1
29	517-22.111	Sicherungsmutter M 6	Locking nut M 6	1

Hinterrad, Kette
Rear wheel, chain

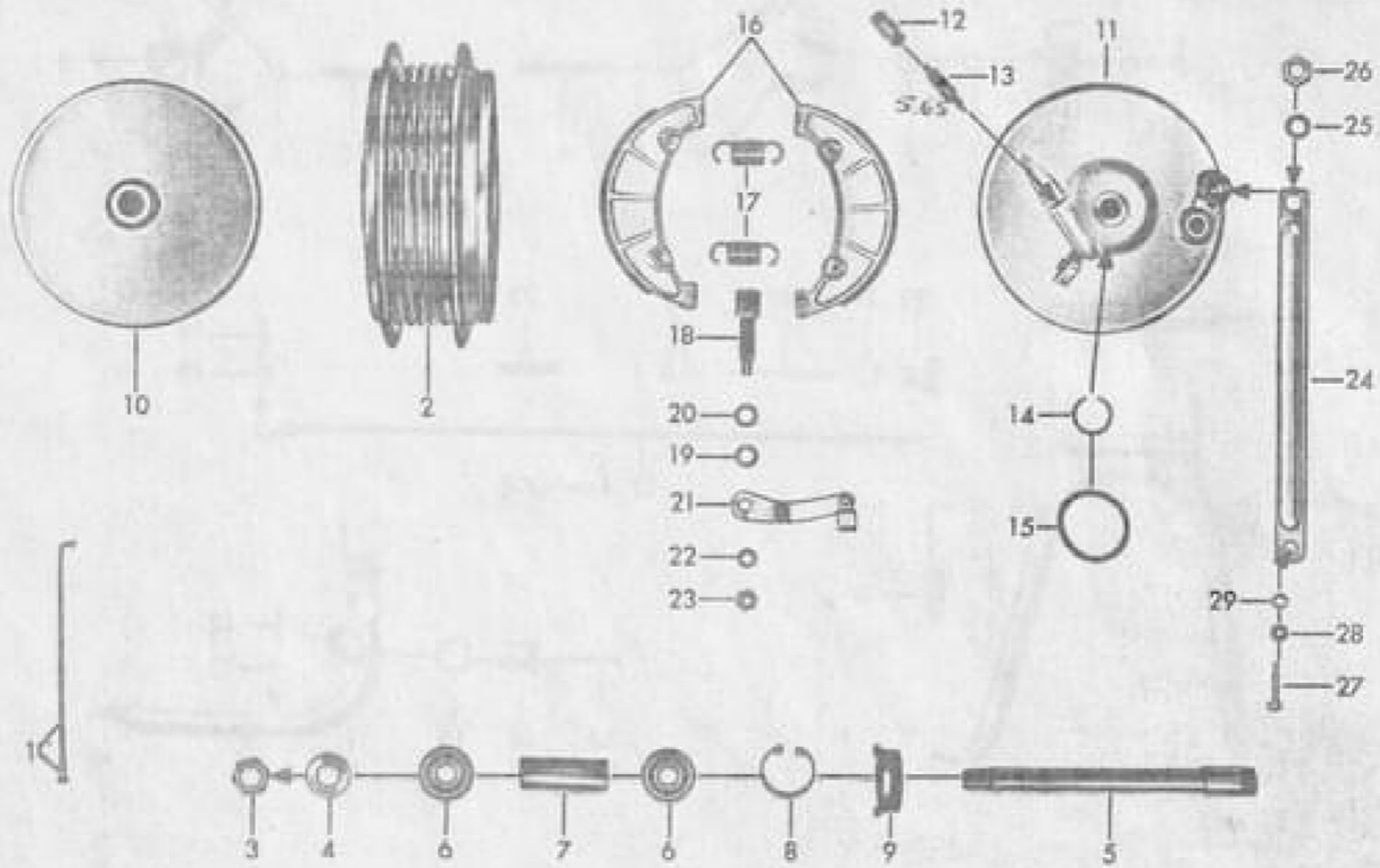

BILD VON NABEN FLANCH FEHLT,
" " MITNEHMER GUMMI FEHLT
SEE 1975 CATAL.

6 MITNEHMER GUMMI'S ALTER STEHL # 517-15-112 Ein 1973

Bild Jll. Order No.	Bestell-Nr.	Benennung	Description	Stck. Pce.
-	519-15.123	Felge 1.85 B x 18	Rim 1.85 B x 18	1
-	519-15.126	Reifen 3.50-18 Six Days	Steel cord tyre 3.50-18	1
-	521-15.107	Schlauch E 18	Tube E 18	1
-	520-15.186	Felgenband 18-19"/27	Tube bandage 18-19"/27	1
1	520-15.207 ✓	Innenspeiche mit Nippel M 3,5x157,5/12,5	Inner spoke with nipple M 3,5x157,5/12,5	18
1	520-15.208 ✓	Aussenspeiche mit Nippel M 3,5x157,5/13,5	Outer spoke with nipple M 3,5x157,5/13,5	18
✓ 2N	520-15.651 <i>New</i>	Nabenkörper allein	Hub body single <i>New style</i>	1 <i>1774</i>
	520-15.609	" " <i>in 1973</i>	" " <i>to 1973</i>	
3	DIN 625 6202Z/C3 ✓	Kugellager 15x35x11 mm rechte	Ball bearing 15x35x11 mm right	1
3	DIN 625 6302Z/C3 ✓	Kugellager 15x42x13 mm links	Ball bearing 15x42x13 mm left	1
4	DIN 472 35x1,5 ✓	Sicherungerring	Retaining ring?	1
✓ 5	520-15.262 <i>New</i>	Distanzrohr ∅ 15; 58,7 mm lang	Spacer tube ∅ 15; 58,7 mm long	1
✓ -	520-15.231 <i>New</i>	Nabenflansch <i>wichtig</i>	Hub flange	1 ✓
✓ -	520-15.235 <i>New</i>	Mitnehmer <i>Summit</i>	Cush drive <i>New style</i>	6 <i>212</i>
13	DIN 931 M8x45	Sechskantschraube	Hexagon bolt	6
14	DIN 137 B8	Federscheibe	Spring washer	6
8	DIN 625 6004 Z ✓	Kugellager 20x42x12 mm	Ball bearing 20x42x12 mm	2
9 ✓	520-15.216 ✓	Wellendichtring 25x42x6/1 mm	Shaft seal 25x42x6/1 mm	1
11	520-15.209 ✓	Haltebüchse	Retaining bush	1
✓ 12	520-15.246 <i>New</i>	Kettenrad 46 Zähne <i>CS</i>	Chain sprocket 46 teeth	1
14	561-17.111 ✓	Sicherungsmutter M 8	Locking nut M 8	6
15	520-15.644 ✓	Bremsdeckel allein	Brake plate single	1
18	520-15.608 ✓	Bremsschlüssel	Brake spindle	1
19	267-05.597 ✓	Scheibe	Washer	1
20	405-15.388 ✓	Dichtring	Sealing ring	1
21	520-15.632 ✓	Bremshebel	Brake lever	1
22	DIN 936 M8x1 ✓	Sechskantmutter	Hexagon nut	1
23 §	517-15.609 ✓	Bremsbacke nur paarweise Lieferb.	Brake shoe 1 pair	2
24	517-15.133 ✓	Zugfeder	Draw spring	2
25	520-15.613 ✓	Kettenspanner links	Chain tensioner left	1
26	433-15.131 ✓	Mutter	Nut	1
27	DIN 933 M7x50 ✓	Sechskantschraube	Hexagon bolt	2
28	DIN 934 M7 ✓	Sechskantmutter	Hexagon nut	2
29	520-15.614 ✓	Kettenspanner rechts	Chain tensioner right	1
✓ 30	520-15.653 <i>New</i>	Ankerlasche	Strip	1
32	DIN 125 A8,4 ✓	Scheibe	Washer	1
✓ 33	520-15.150 ✓	Federbügel	Spring clip	1
34	DIN 933 M8x22 ✓	Sechskantschraube	Hexagon bolt	1
35	561-17.111 ✓	Sicherungsmutter M 8	Locking nut M 8	1
36	520-15.206 ✓	Steckachse ∅ 15	Knock-out spindle ∅ 15	1
38	520-18.673 <i>New</i>	Kette mit Schloß 1/2"x5/16", 118 Glied.	Chain with lock 1/2"x5/16", 118 links	1
		Einge Abbildungen sind mit den Teilen nicht identisch	Some illustrations are not identical with the parts	

428

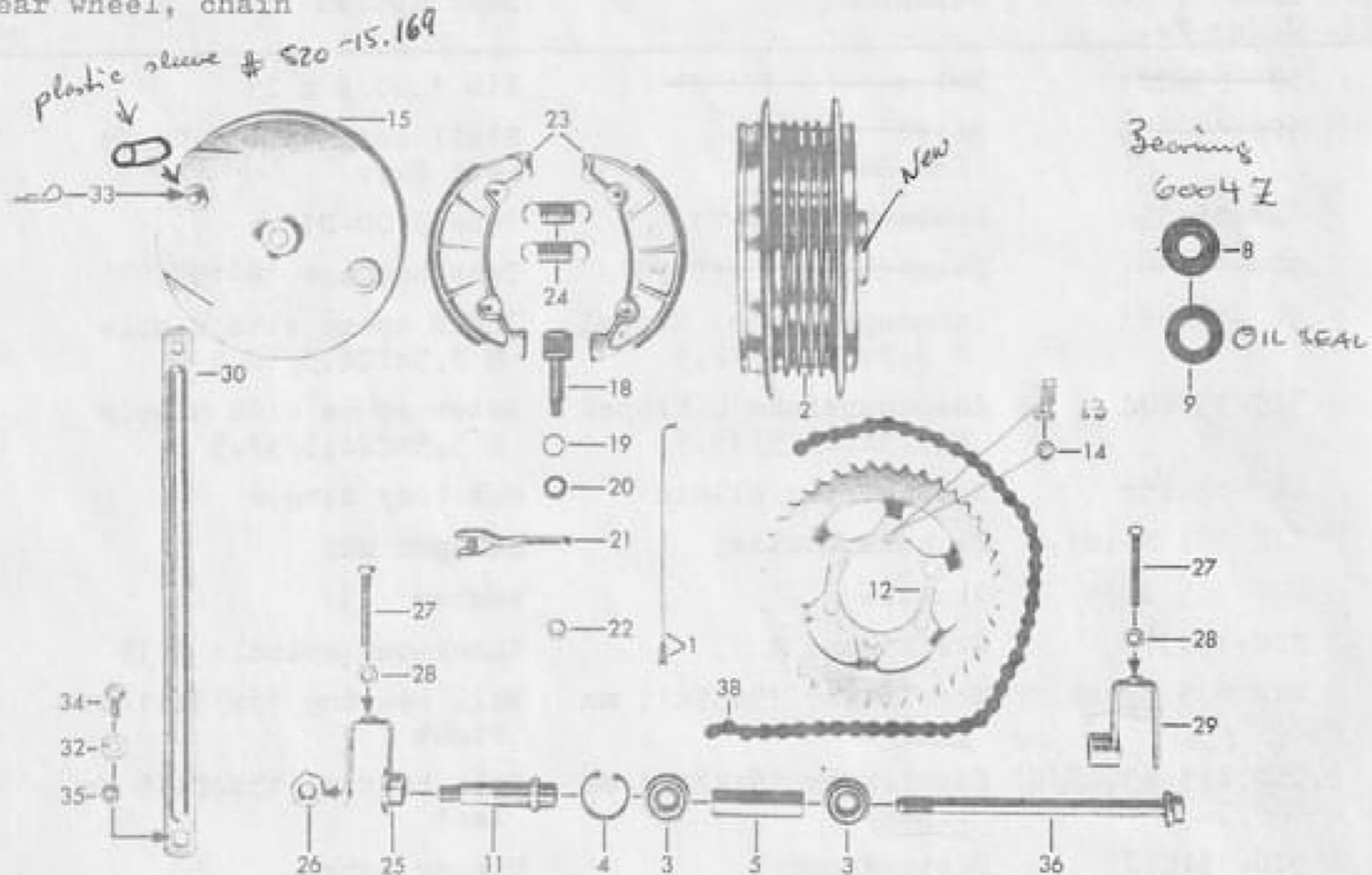
4 more links - because longer swingarm!

Elektrische Ausrüstung
Electrical equipment



Bild Jll.	Bestell-Nr. Order No.	Benennung	Description	Stck. Pce.
1-8	517-16.743	Scheinwerfereinsatz 6V; 35/35 W ohne Glühlampe	Headlamp insert 6V; 35/35 W without bulb	1
1	517-16.927	Glashaltering	Lens retaining ring	1
2	519-16.901	Verschlußschraube	Locking screw	1
3	517-16.933	Sprengdraht (Stück)	Spring (piece)	6
4	517-16.928	Dichtung	Gasket	1
5	517-16.929	Strauscheibe	Glass	1
6	517-16.930	Reflektor	Reflector	1
7	517-16.931	Zugfeder	Draw spring	1
8	517-16.932	Lampenfassung	Lamp holder	1
9	DIN 72601 6V; B 35/35W	Glühlampe weiss	Bulb white	1
10	517-16.742	*Scheinwerfergehäuse	*Headlamp casing	1
11	520-16.914	Kabeltülle	Cable sleeve	1
12	520-16.915	Kabeltülle	Cable sleeve	1
13	520-16.604	*Scheinwerferhalter links	*Headlamp holder left	1
14	520-16.605	*Scheinwerferhalter rechts	*Headlamp holder right	1
15	520-16.655	*Klemme	*Clamping	4
16	DIN 933 M6x16	Sechskantschraube	Hexagon bolt	4
17	DIN 933 M8x18	Sechskantschraube	Hexagon bolt	2
--	DIN 9021 A 8,4	Scheibe	Washer	2
--	DIN 125 A 6,4	Scheibe	Washer	4
18	520-16.701	Schlußleuchte ohne Glühlampe	Rearlight without bulb	1
19	520-16.900	Lichtaustritt	Light outlet	1
20	DIN 72601 6V; SL 21-5W	Glühlampe	Bulb	1

*unbedingt Farbe angeben *state colour

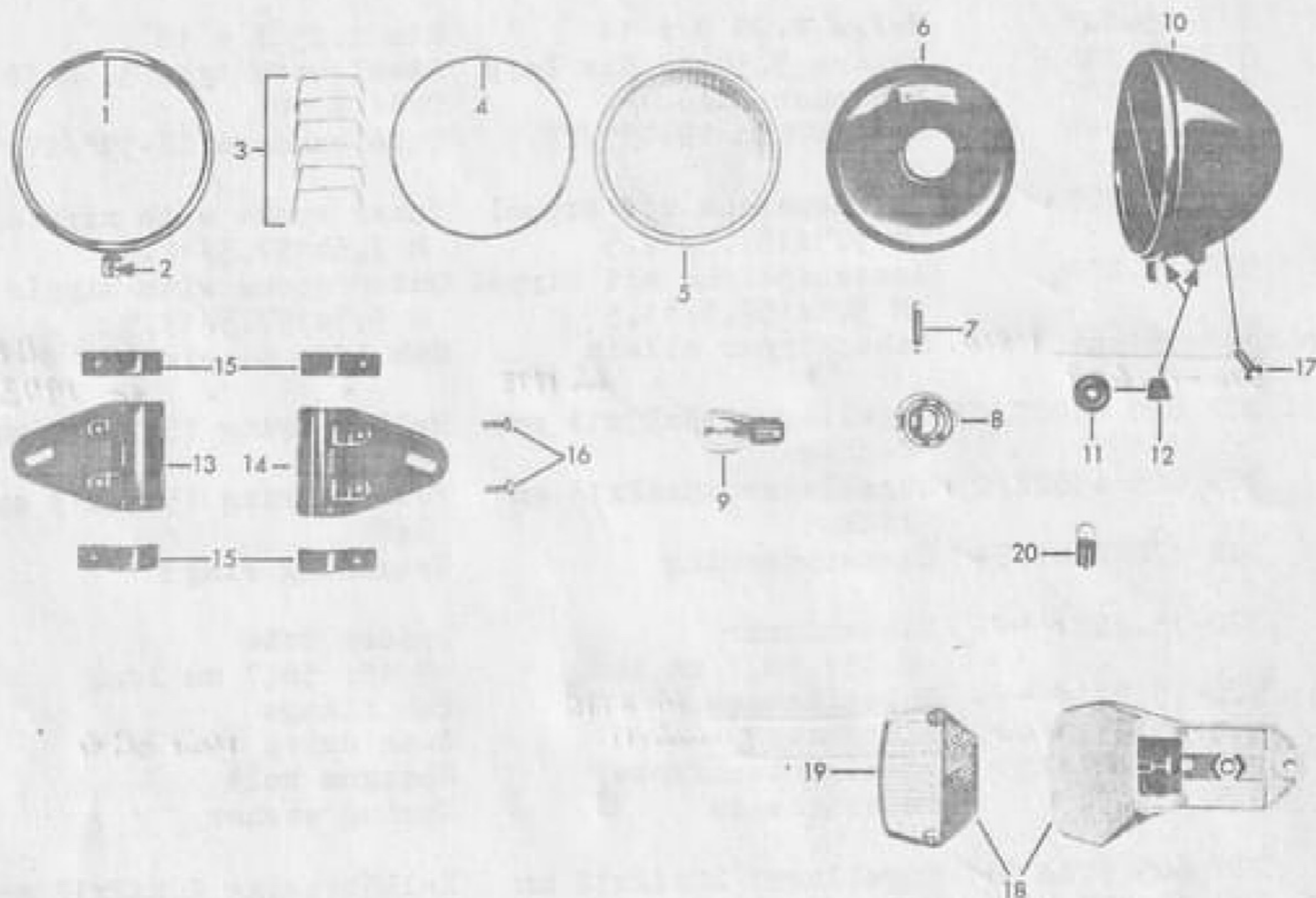

Bild Jll.	Bestell-Nr. Order	Benennung	Description	Stck. Pce.
1	6060 z 107	Batterie 6V;8 Ah	Battery 6V; 8 Ah	1
2	520-16.665	Batteriehalter	Battery holder	1
3	520-16.117	Gummiplatte 40x140x4	Rubber plate 40x140x4	1
4	514-10.118	Gummi 30 mm lang	Rubber 30 mm long	3
5	520-16.610	Gummiband	Rubber band	1
6	304-07.260	Steckhülsegehäuse	Plug housing	1
7	304-07.249	Steckhülse 7,4x0,3 dick	Plug sleeve 7,4x0,3 thick	5
8	304-07.276	Isolierhülse	Plug sleeve	6
9	520-16.255	Rundstecker	Round plug	2
10	6160 z 237	Leitungsverbinder	Cable coupler	1
11	DIN 72581 8	Sicherung	Fuse	2
12	DIN 46247 6,3x1	Steckhülse	Plug sleeve	10
13	517-16.935	Lichtschalter	Light switch	1
14	520-16.741	Blinkerschalter	Flasher switch	1
15	500-16.703	Blinkleuchte o. Lampe	Flasher lamp without bulb	2
16	500-16.901	Lichtscheibe	Glass lens	2
--	500-16.902	Schraube M 14x0,75	Screw M 14x0,75	2
--	DIN 85 AM 3x10	Linsenschraube	Oval-head screw	4
17	DIN 72601 6VK18W	Glühlampe	Bulb	2
18	432-10.210	Gummitülle	Rubber sleeve	1
19	521-16.604	Blinkgeber 1x18W;6V	Flasher unit 1x18W;6V	1
--	521-16.140	Schutzhülle f. Blinkgeb.	Cap f. flasher unit	1
20	520-16.257	Schutzkappe	Protecting cap	2
21	520-16.725	Stopplightschalter	Stop light switch	1
22	520-16.901	Schutzkappe	Protecting cap	1
23	518-16.130	Gleichrichter	Rectifier	1
24	519-16.724 (520.16.713)	Tachometer Ø60, M18x1,5	Speedometer Ø60, M18x1,5	1
25	520-16.607	Tachospirale 885 mm lg.	Speedometer flexible shaft	1
26	520-16.765	Horn 6V, 335 Hz	Horn 6V, 335 Hz	1
--	520-16.404	Schutzkappe f. Horn	Protecting cap for Horn	2
27	686-16.129	Kupplungsstück	Connecting piece	1

Lenker, Armaturen, Seilzüge
Handlebar, armatures, cables

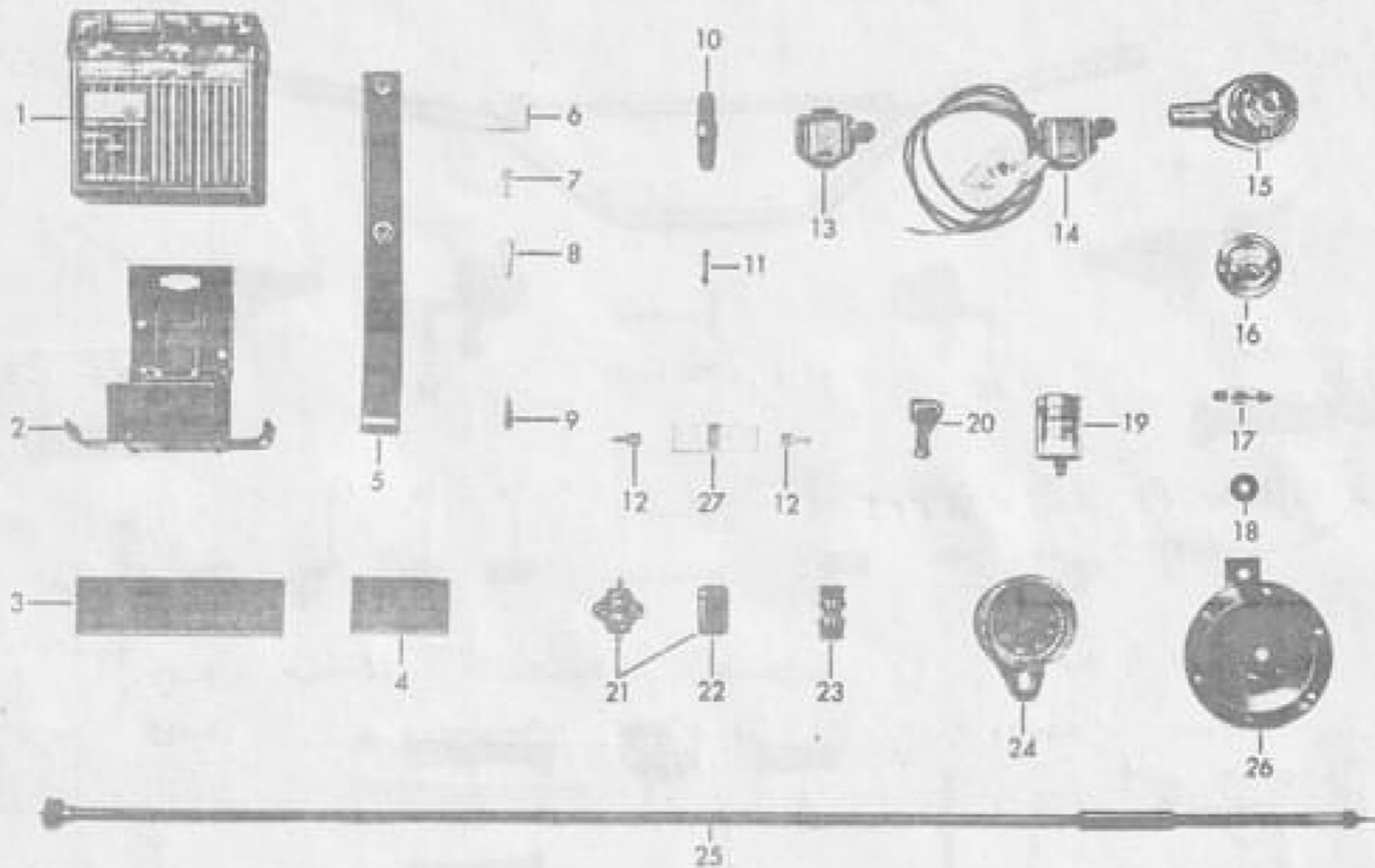
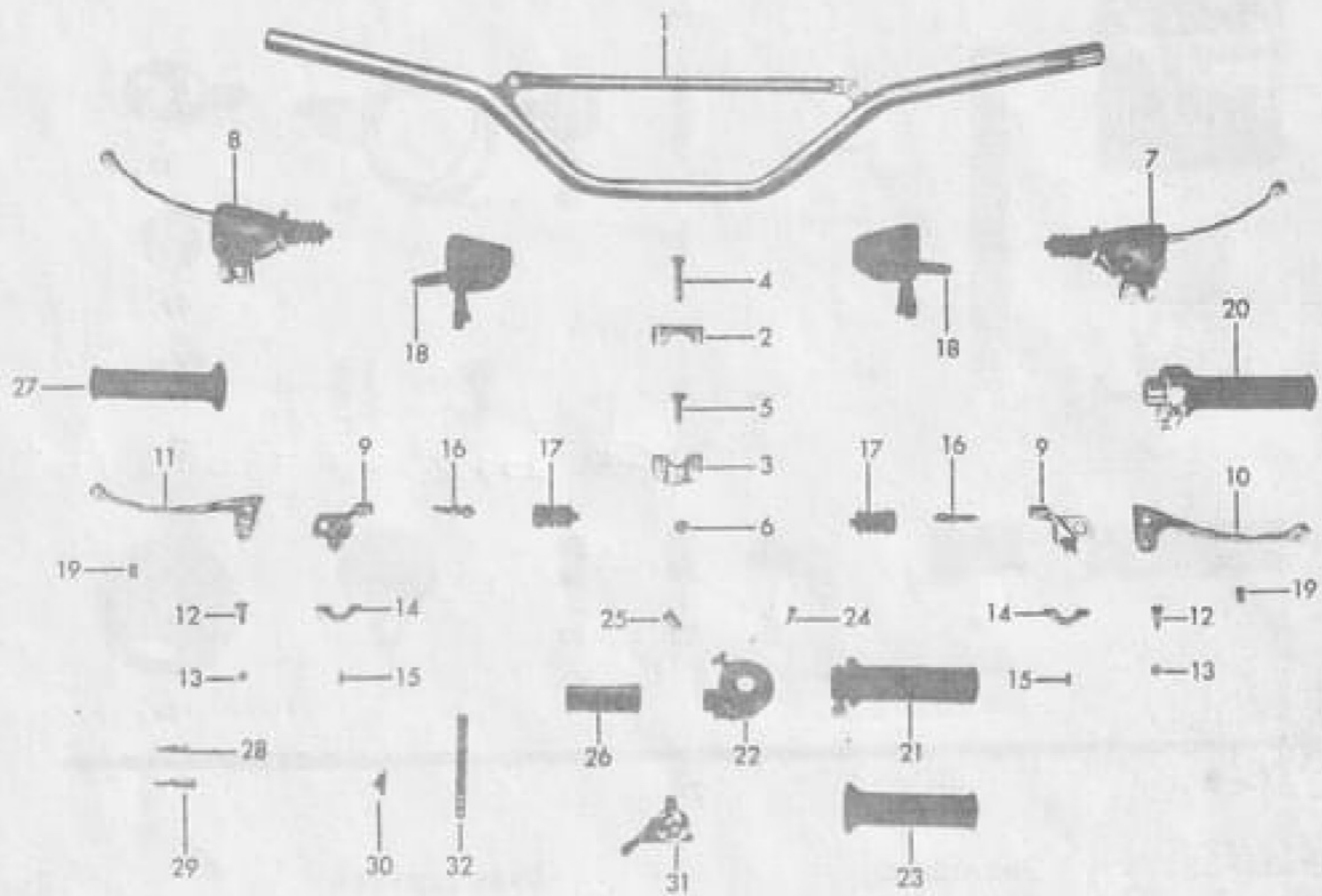

NO PICTURES OFF?
ALL CABLES!

Bild Jll.	Bestell-Nr. Order No.	Benennung	Description	Stck. Pce.
1	520-13.604	Lenker	Handlebar	1
2	520-13.131	Halter oben	Mounting bracket top	2
3	520-13.132	Halter unten	Mounting bracket bottom	2
4	DIN 931 M8x75	Sechskantschraube	Hexagon bolt	1
5	DIN 931 M8x75	Sechskantschraube	Hexagon bolt	1
-	DIN 125 A 8,4	Scheibe	Washer	4
6	561-17.111	Sicherungsmutter M 8	Locking nut M 8	2
7	510-17.727	Bremshebel kpl. rechts	Brake lever cpl. right	1
8	510-17.726	Kupplungshebel links	Clutch lever cpl. left	1
9	520-17.909	Gelenkstück	Joint	1
10	520-17.910	Bremshebel allein	Brake lever single	1
11	520-17.911	Kupplungshebel allein	Clutch lever single	1
12	520-17.912	Hebelschraube	Lever screw	2
13	520-17.913	Sicherungsmutter M 6	Locking nut M 6	2
14	520-17.914	Deckel	Cover	2
15	-----	Nicht lieferbar	Not available	-
16	520-17.916	Verstellschraube	Adjuster screw	2
17	519-17.906	Faltenbalg	Bellow	2
18	520-17.917	Schutzkappe	Protecting cap	2
19	520-17.918	Löt-nippel-Aufnahme	Support f. soldered nipple	2
20	520-17.718	Gasdrehgriff kpl.	Throttle twist grip cpl.	1
21	520-17.919	Griffrohr kpl.	Grip tube cpl.	1
22	520-17.921	Gehäuse kpl.	Housing cpl.	1
23	520-17.920	Drehgriffüberzug	Grip cover	1
24	400-17.912	Linsenschraube	Oval-head screw	1
25	520-17.922	Rändelschraube	Knerled screw with compression spring	1
26	520-17.923	Schutzkappe	Protecting cap	1
27	516-17.705	Festgriff links	Fixed grip left	1
--	520-17.620	Bremszug A1,6x1245	Bowden cable for brake A 1,6x1245	1
28	428-17.715	Verstellschraube	Adjuster screw	1
--	520-17.621	Kupplungszug kpl. A 1,6x1115	Bowden cable for clutch A 1,6x1115	1
29	515-17.715	Verstellschraube	Adjuster screw	1
--	520-17.634	Gaszug A1,6x1106	Bowden cable for throttle A 1,6x1106	1
30	428-17.635	Plastiköler	Plastic oiler	4
--	520-17.627	Starterzug A1,6x990	Starter cable A1,6x990	1
31	520-17.717	Regulierhebel kpl.	Starter lever cpl.	1
32	685-36.187	Halteklammer	Retaining clip	4

BRACKET FOR TAILLIGHT +
PLATE

Schutzbleche, Bügel
Fairings, strap



Bild Jll.	Bestell-Nr. Order No.	Benennung	Description	Stck. Pce.
1	520-19.162	Vorderradschutzblech	Front wheel mud guard	1
✓ 2	520-19.635	Bügel oben	Mounting bracket, top	1
2A	520-19.154	" hohl liegender Feder	" " fender	1
3	520-19.634	Bügel unten	Mounting bracket, bottom	1
4	517-19.124	Distanzstück	Distance piece	1
5	520-19.637	Hinterradschutzblech	Rear wheel mud guard	1
-	520-19.163	Abstützwinkel	Angle	1
-	M1806 z 59	Gummitülle	Rubber sleeve	2
6	520-19.608	Halter	Holder	1
X = -	600 z 5	Schwingmetallpuffer	Rubber-metal buffer	3
-	520-19.151	Kunststoffplatte 400 mm lang, 1 mm dick	Plastic plate 400 mm long, 1 mm thick	1
-	DIN 933 M6x16	Sechskantschraube	Hexagon bolt	18
-	DIN 125 A 6,4	Scheibe	Washer	11
-	DIN 933 M6x25	Sechskantschraube	Hexagon bolt	2
-	517-22.111	Sicherungsmutter M 6	Locking nut M 6	13
-	517-21.114	Gummischeibe 6,5x20x3,5 mm	Rubber washer 6,5x20x3,5 mm	17
-	1301 z 1019	Scheibe 6,2x22x1 mm	Washer 6,2x22x1 mm	3
-	DIN 934 M 6	Sechskantmutter	Hexagon nut	8

Tank, Sitzbank, Rückblickspiegel
 Fuel tank, bench seat, mirror

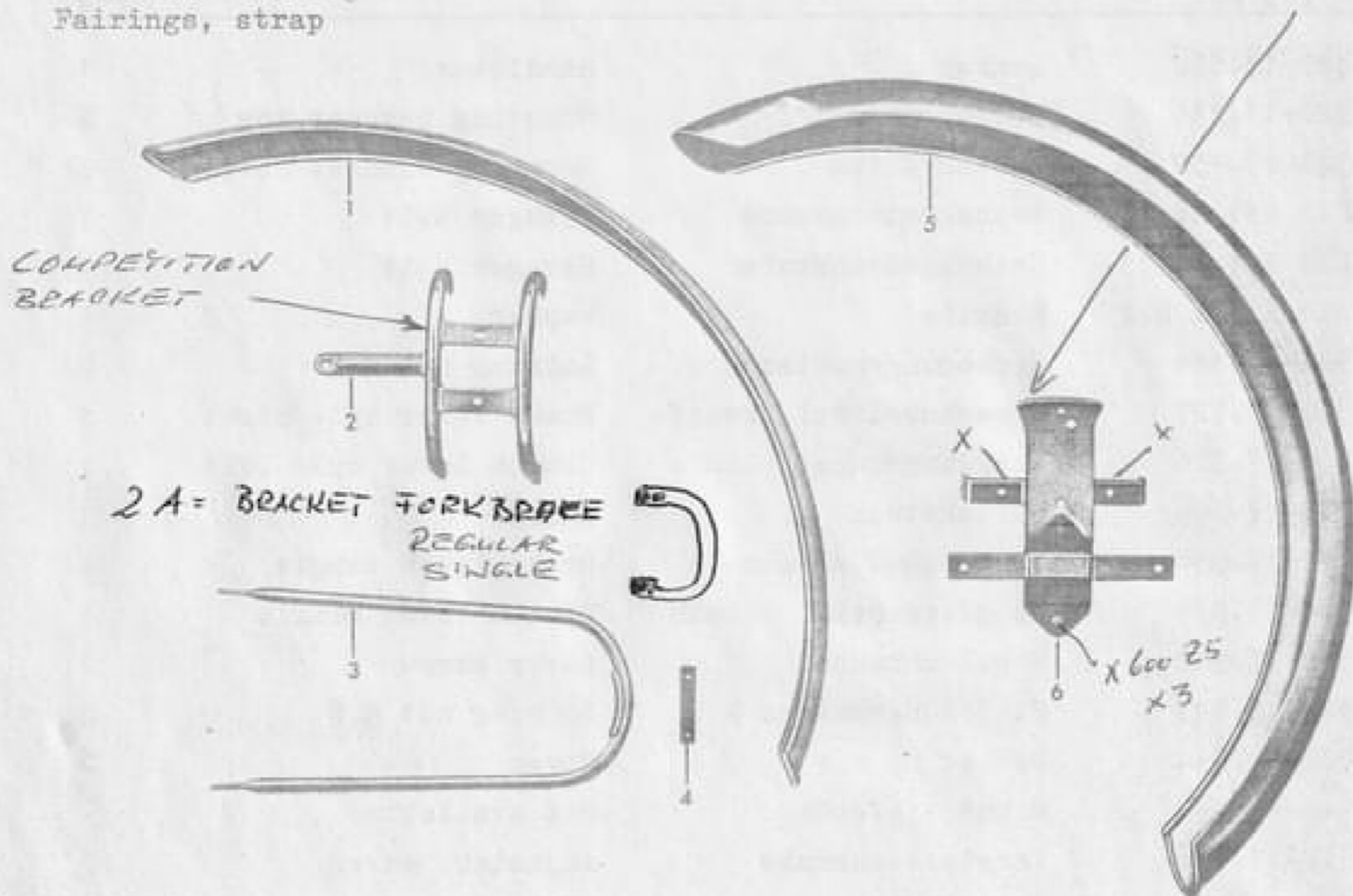

Bild Jll. Order No.	Bestell-Nr. Order No.	Benennung	Description	Stck. Pce.
1	520-20.718	*Tank ohne Benzinahn	*Fuel tank without fuel tap	1
2	432-20.610	Tankverschluß	Tank cap	1
✓3	440-20.100	Plakette	Plaque	2
✓4	520-20.176	Plakette	Plaque	2
✓5	434-20.703	Benzinhahn kpl.	Fuel tap cpl.	1
-	DIN 73379 Sy.390	Benzinschlauch Coroplast A5x9x290	Fuel tube plastic A5x9x290	1
6	520-20.145	Büchse 11,5x20x22	Bush 11,5x20x22	2
7	520-20.167	Büchse 8,2 mm Innen.ϕ	Bush ϕ 8,2 mm	2
-	DIN 931 M8x40	Sechskantschraube	Hexagon bolt	2
8	520-10.288	Schwingmetallpuffer	Swing suspension buffer	1
9	520-20.179	Büchse 8,6x22x15	Bush 8,6x22x15	1
-	DIN 551 M8x35	Gewindestift	Pin	1
-	520-20.705	Werkzeugsatz	Tool kit	1
-	520-20.619	Steckschlüssel SW 22	Box spanner SW 22	1
10	520-21.623	Sitzbank	Bench seat	1
--	512-21.701	Rückblickspiegel	Mirror cpl.	1
--	512-21.100	Klemmstück	Clamping piece	1

*unbedingt Farbe angeben *state colour

Ausbesserungslack
Tin repair varnish

Bild Bestell-Nr. Ill. Order No.	Benennung	Description	Stck. Pce.
- 005-02.060	1/8-Kilo-Dose Ausbesserungslack = racing-rot 1/8 kilo tin repair varnish = racing red		
- 005-02.038	1/8-Kilo-Dose Ausbesserungslack = renn-silber für Schutzbleche 1/8 kilo tin repair varnish = racing-silver for farings		

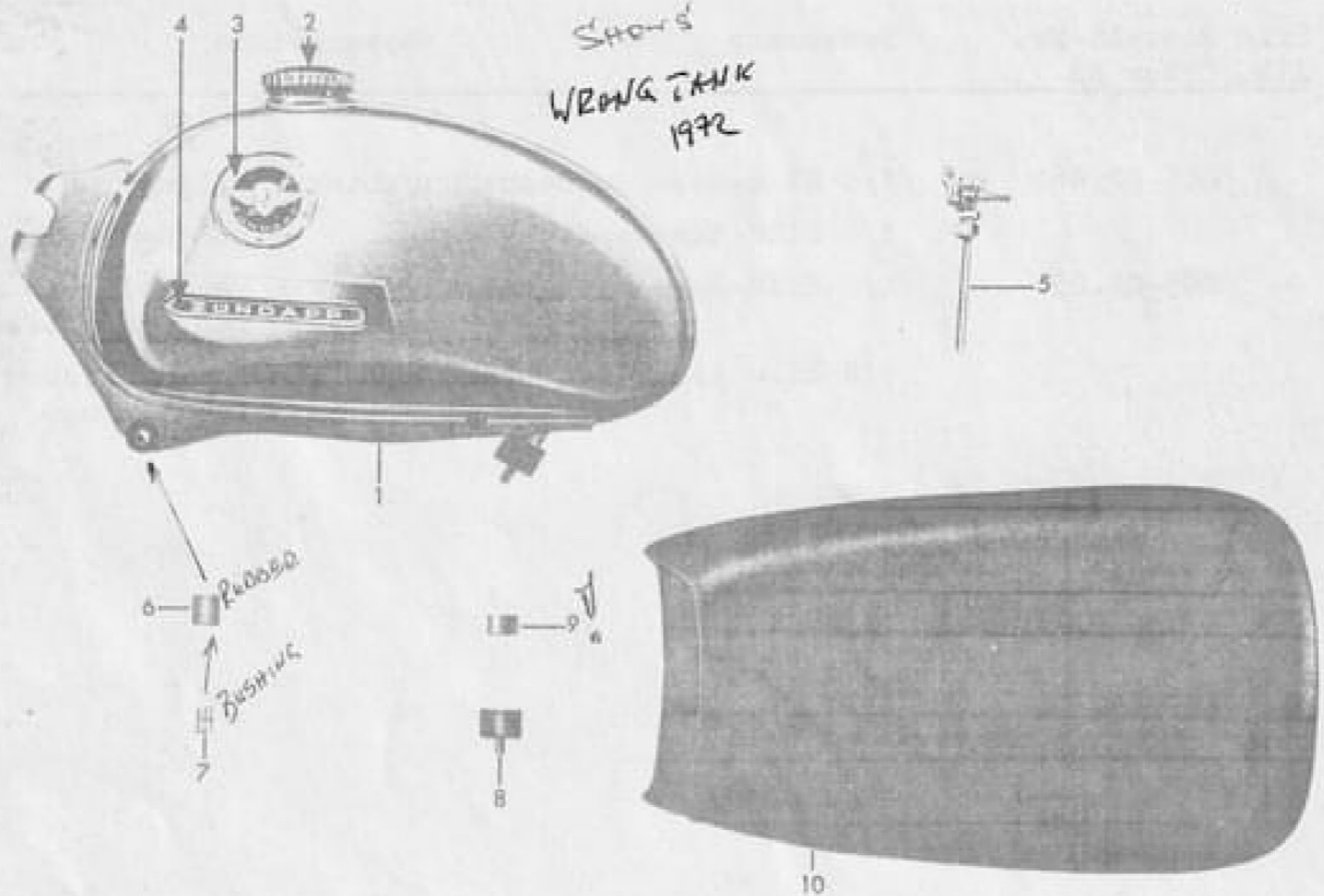
ZÜNDAPP GS 125

